93T8,76
L2271

THE LANTERN

1 9 4 8

Digitized by the Internet Archive
in 2012 with funding from
LYRASIS Members and Sloan Foundation

http://www.archive.org/details/lantern1948unse

Foreword

Breaking away somewhat from the traditions maintained in the past, the Staff of the *Lantern* has, in the light of world conditions, chosen to build the 1948 Edition around a more significant theme — Democracy.

Democracy is a word covering a vast expanse of meanings. Few attempt to define it definitely and conclusively, pointing a finger and saying, "*This is Democracy*". But most all will agree that one of the fundamental principles written into democracy is Truth, the quality of life on which our college is founded. Here we have Democracy; we are abounding in it, and we are grateful for it. If God wills, we shall preserve it for our posterity.

With the 1948 Edition of *The Lantern* we should like to leave with you a thought: that Democracy and Truth are inseparable companions.

The Staff of the 1948 *Lantern* has thoroughly enjoyed preparing this copy for you; it hopes that the annual will always be a joy to you.

LAMBUTH COLLEGE LIBRARY
JACKSON, TENNESSEE

18137

1947

The

Lambuth College

Contents

Dedication
Administration
Classes
Features
Activities
Athletics
Ads

D2932
.L25
1948

Dedication

To one who has stimulated a profound love for music on the Lambuth campus, the Staff of the 1948 *Lantern* gratefully inscribes this volume.

ELIZABETH JARRELL FOSSEY

B. Music

During her six years at Lambuth, Mrs. Fossey has established herself as a symbol of the things for which the college stands, in that she is quick to recognize creative talent, regardless of the source from which it comes, and has devoted herself to willingness to impart her knowledge to all who aspire.

James Hillis Allen

Lanoice Stedman

William E. Francis, Jr.

Gold Star

In reverent tribute to the members who gave their lives to secure in war the strive to preserve in peace, we express the

Harold Council

James E. Dent

Joe Ray Smith

Leslie E. Freeman

Charles T. Humphreys

John N. McCutchen

Dedication

of the Lambuth College Student Body
democratic ideals of liberty which we
humble gratitude of the entire college.

William Eugene Johnston

Robert E. White

Charles W. Williams

Dr. R. E. Womack, B.A., M.A., LL.D.

FROM THE PRESIDENT'S DESK

The year 1947-48 has witnessed considerable material progress on the Lambuth College campus. The Student Building has been erected and put to use. For the first time a student lounge has been provided. The bookstore now has adequate space for better service to the students. The second story, with its eleven music rooms and reception hall, make possible the continued expansion of the Music Department.

The new Physical Education Building is well on the way to completion. It should be ready for use by the opening of the fall quarter. Because of its size, location, sound construction and beautiful design, this structure is attracting much favorable attention.

Enrollment during the regular session is approximately 400. Counting the enrollment of the 1947 summer session, the total net enrollment for the four quarters was more than 450.

New majors in health and physical education and in secretarial science have been created during the year and several noteworthy improvements have been made in the requirements for graduation. The college choir and the athletic teams have very favorably represented the college in the field. We look forward to still greater achievements in 1948-1949.

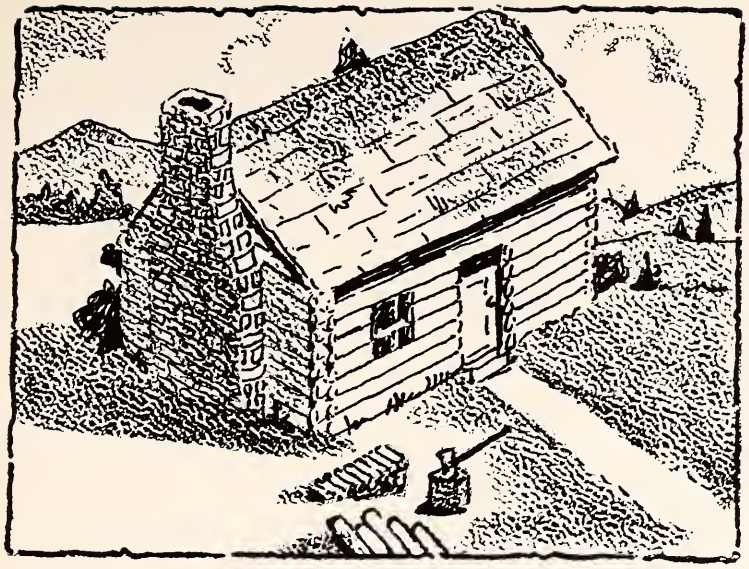

Administration

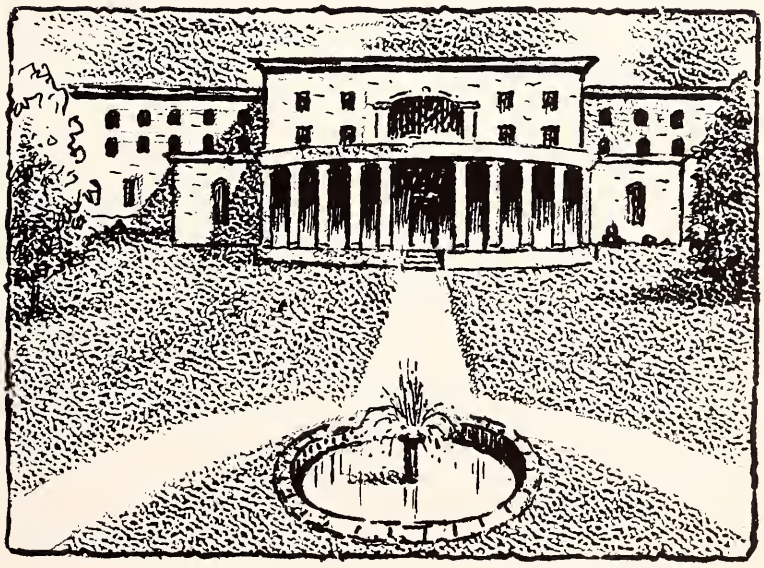

SARAH V. CLEMENT
A.B., M.A.
English

MYRTIS KURZ
AB., M.A., Ph.D.
English

RUTH MARR
B.S. in Ed., A.M.
Education

LAWRENCE W. HARTEL
A.B., B.S., M.S.
Mathematics, Physics

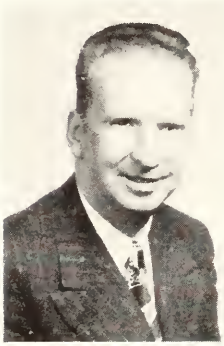

MARION MCDOUGLE
A.B.
Chemistry

EMILY H. CLARK
A.B., A.M.
Pol. Sci., History

GRACE R. WHETSTONE
A.B., M.A.
Speech

W. K. WHETSTONE
A.B., S.T.B.
Religion

ARTHUR E. EVANS
A.B., A.M.
Modern Languages

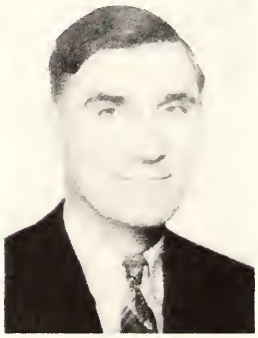

ARTHUR D. OXLEY
B.S., M.A.
Biology

B. M. THOMPSON
B.S., M.Ed.
Music

MRS. B. M. THOMPSON
Piano

MRS. RENA HAMPTON
Hostess
Boys' Dormitory

MRS. ROBERT MCGOWAN
Dietitian

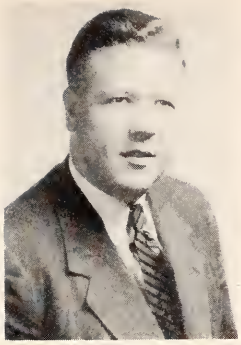

QUINTON HOFFMAN
B.S.
Business Adm.

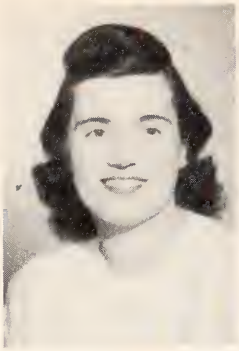

MARY A. MORRIS
B.S.
Home Economics

ELIZABETH FOSSEY
B.Mus.
Piano, Voice

CHARLES PHELPS
A.B.
Physical Ed.

KATHERINE CLEMENT
A.B., A.M.
Librarian, French

W. M. THOMPSON
A.B., A.M.
English
Girls' Hostess

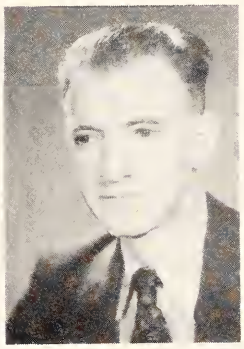

EWING REID
B.Mus., M.Mus.

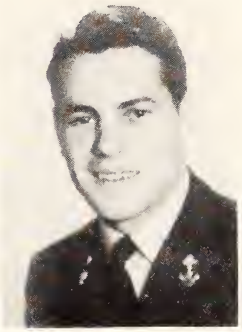

JOHN T. MAY
B.S.
Physical Ed.

HELEN WOMACK
A.B., A.M.
Registrar
Home Economics

MARIAN N. SMITH
B.S.
Asst. Librarian

MRS. T. D. THOMPSON
Office Secretary
Bookkeeper

T. D. THOMPSON
Business Manager

MURRY WHITEHORN
Engineer

EVELYN ARNOLD
Bookkeeper

NOT PICTURED

MILDRED PIERCE ALEXANDER, B.S.
Biology, Home Economics

BILLIE PEARSON EXUM, A.B., B.S., LL.B.
History, Political Science

DOROTHY C. RUSSELL
Hostess Student Building

MRS. W. F. GOOLSBY
Secretary to President

The Deans

DEAN MARVIN E. EAGLE—historian, philosopher, sportsman and friend—who, above all, wants "you people to think."

CHARLOTTE ADAMS, the Dean of Women, possesses a quick and ready knowledge of all subjects which she teaches. Her efficiency and her admirable personality qualify her well to serve as counselor to women students.

PROFESSOR WALTER L. RUSSELL, the Assistant Dean. He came up the hard way, thus gaining an intimate appreciation of those who have little but deserve much.

Classes

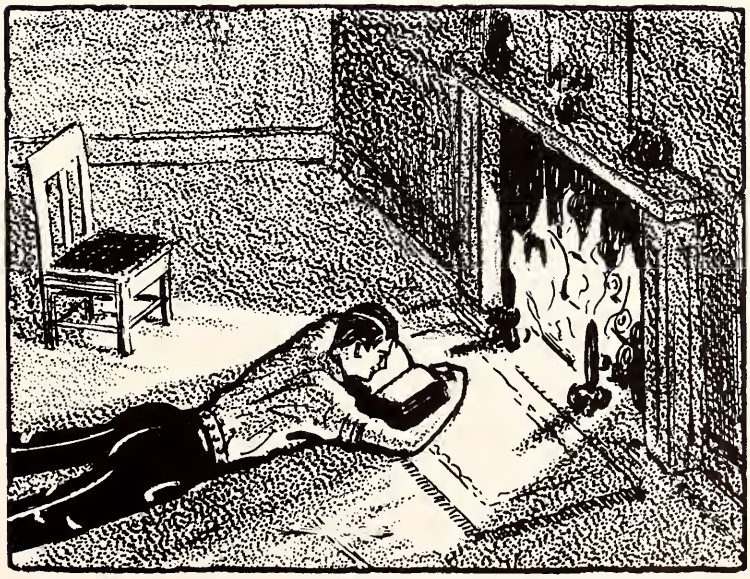

Seniors

"You can always tell a Senior
By his noble cap and gown; . . . "

Sophisticated, dignified Seniors, the finished product of four years undergraduate education, looking scholarly in caps and gowns. Some will leave us to follow trades and vocations, others to continue the pursuit for knowledge in graduate schools. But wherever they go, whatever they do, we are sure that the excellent ideals of life, culture, and individual liberties that have been imparted to them will remain ever with them and always bespeak favorably the name of our institution. Their leaders were Lloyd Armour, president; Addison Looney, vice president; Nancy Jean Stout, secretary; Margaret Allen, treasurer.

Lloyd Rowland Armour, A.B.

Jackson, Tennessee

Major: English
Minor: Social Science
Freed-Hardeman College 1, 2
Sigma Alpha 3, 4
Chaplain 3
President 4
Dramatic Club, 3, 4
Vice President 3, 4
Literary Forum, 3, 4
President 4
Veterans' Club, 3
Dormitory Council, 3
President Senior Class
Pan-Hellenic Council, 3, 4
Music Club, 3

Nowell Bingham, A.B.

Milan, Tennessee

Major: Social Science
Minor: History
Treasurer: Freshman Class
S.C.A., 1, 2, 3, 4
President 2
Student Council, 2
Lantern, 2
Who's Who, 3
Ministerial Ass'n, 3, 4

Rebecca Gilbert, A.B.

Memphis, Tennessee

Major: History
Minor: English
Beta Sigma Alpha, 1, 2, 3, 4
Reporter 2
Treasurer, 3, 4
President Freshman Class
Vice President Sophomore Class
Student Council, 1
Choir, 1
Fine Arts Club, 1, 2
Phi Alpha Mu, 2, 3
Literary Forum, 3, 4
P. K. Club, 3, 4
Treasurer 4
Vision, 2
Lantern, 1, 2
S.C.A., 1, 2, 3, 4
President 4
Fellowship Team, 1, 2
Dormitory Council, 3

Dorothy Dodson, A.B.

Alamo, Tennessee

Major: Biology
Minor: Social Science
Vice President Freshman Class
President Sophomore Class
Vice President Junior Class
S.C.A., 1, 2, 3, 4
Treasurer 2
Vice President 3
Fellowship Team, 1, 2
Vision, 2
Literary Forum, 2, 3, 4
Vice President 4
Lantern, 2, 3, 4
Assistant Editor 3
Co-editor 4
Beta Sigma Alpha, 1, 2, 3, 4
Vice President 3
President 4
Pan-Hellenic Council, 3, 4
Who's Who, 4
Student Council, 4
Student Volunteers, 3, 4
Vice President 4

Warren Fesmire, B.S.

Jackson, Tennessee

Major: Biology
Minor: Social Science
Kappa Phi Epsilon, 1, 2, 3, 4
Dormitory Council, 1, 2
President 2
Veterans' Club, 2, 3
Secretary 2
S.C.A., 1, 2, 3
Student Council, 2
Student Body President, 3

Margaret Allen, B.S.

Memphis, Tennessee
Major: Social Science
Minor: Biology
Secretary Freshman Class
Student Council, 2
Secretary Junior Class
Treasurer Senior Class
Dormitory Council, 3, 4
President 3
S.C.A., 1, 2, 3, 4
Literary Forum, 2, 3, 4
Music Club, 2, 3, 4
Choir, 1, 2, 3, 4
Who's Who, 4

Mary Ruth Berry, B.S.

Morris Chapel, Tennessee

Major: Home Economics
Minor: Social Science
Tau Delta, 1, 2, 3, 4
Heraldress 2
Secretary 3
Fellowship Team, 1, 2
Fine Arts Club, 1, 2
Dramatic Club, 3
All College Social Committee, 1, 4
Vision, 2
Lantern, 3, 4
S.C.A., 1, 2, 3, 4
Phi Alpha Mu, 1, 2, 3, 4
President 4
Student Council, 3
Sweetheart of Theta Psi, 3
Literary Forum, 2, 3, 4
Secretary-Treasurer 4
Judicial Committee, 4

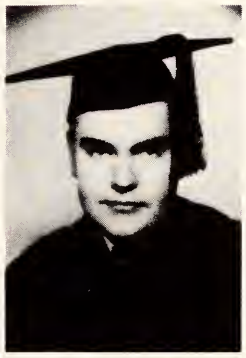

George May, A.B.

Barlow, Kentucky

Major: Social Science
Minor: Mathematics
All College Social Committee, 2, 3, 4
Chairman 4
Dormitory Council, 2
Treasurer 2
Fellowship Team, 1
Lantern, 2
Literary Forum, 3, 4
Ministerial Ass'n, 2, 3, 4
Secretary-Treasurer 4
S.C.A., 1, 2, 3, 4
Theta Psi, 3, 4
Veterans' Club, 1, 2
Secretary 2
Vision, 1, 2
Who's Who, 3

Kelton Cuff, A.B.

Camden, Tennessee

Major: Biology
Minor: Chemistry
Theta Psi, 1, 2, 3, 4
Secretary-Treasurer 3
Student Council, 2, 3
Student Volunteers, 2
Christian Movement Council, 2, 4
Vision, 1

Alpha Rhodes, A.B.

Jackson, Tennessee

Major: Music
Minor: Religion
Omega Upsilon Lamhda, 1, 2, 3, 4
Vice President 3
Secretary 4
Pan-Hellenic Council, 3
Music Club, 1, 2, 3, 4
Secretary 2
President 3
Music Assistant, 3, 4
Fellowship Team, 1, 2
Choir, 1, 2, 3, 4
Vice President of Student Body, 3
Student Council, 1, 4
Dormitory Council, 2
S.C.A., 1, 2, 3
Most Popular Girl, 3
Most Representative Junior
Who's Who, 4
All College Social Committee, 2
Maid in Beauty Review, 3
Cheerleader, 2, 3

SUE PAFFORD ANGY, A.B.

Jackson, Tennessee

Major: English
Minor: Religion
Choir, 1, 2, 3, 4
Literary Forum, 3
Music Club, 1, 2, 3
Phi Alpha Mu, 3
Tau Delta, 2, 3, 4
S.C.A., 1, 2

NANCY JEAN STOUT, A.B.

Jackson, Tennessee

Major: Home Economics
Minor: English
Choir, 1, 2, 3, 4
Student Council, 2
Literary Forum, 2, 3, 4
Secretary-Treasurer, 3
Omega Upsilon Lambda, 2,3,4
Treasurer 3, 4
Phi Alpha Mu, 2, 3, 4
Vice President 3
Treasurer 4
Music Club, 3, 4
Sweetheart of S. A., 3
Secretary of Senior Class
S.C.A., 4
Queen of Theta Psi, 4

ANETA DELL GALEY, A.B.

Greenfield, Tennessee

Major: Biology
Minor: History
U. T. Jr. College, 1, 2
Tau Delta, 3, 4
Literary Forum, 3, 4
Dormitory Council
Secretary 4
Library Staff, 3
Biology Assistant, 4

ADDISON CLEMONS LOONEY, A.B.

Jackson, Tennessee

Major: Social Science
Minor: Business Adm.
Kappa Phi Epsilon, 2, 3, 4
Basketball, 1, 2
Choir, 1, 2
L Club, 4
Veterans' Club, 2, 3
Chaplain 2
Vice President Senior Class

GEORGE M. VAUGHN, B.S.

Jackson, Tennessee

Major: Biology
Minor: Social Science
Kappa Phi Epsilon, 1,2,3,4
President 4
Vice President 3
Vice President Sophomore Class
Veterans' Club, 3
Student Council, 4

ANNIE MCADAMS WILKINS, A.B.

Jackson, Tennessee

Major: English
Minor: Biology
Omega Upsilon Lambda, 1,2,4
Best Goat 1
Goat Mistress 4
S.C.A., 1
Library Assistant, 1, 2
Vision, 1
Dormitory Council, 2

CAROLYN WEAVER, A.B.

Riverdale, Kansas

Major: Biology
Minor: Mathematics
T.S.C.W.
Tau Delta, 1, 2, 3
Pledge President
Heraldess, 2
President, 3
Literary Forum, 1, 2, 3
Lantern, 1, 2
Co-editor, 2
Vision, 1
Dramatic Club, 2
Student Council, 2
Pan-Hellenic Council, 4

ISABEL REYNOLDS FRYE, A.B.

Jackson, Tennessee

Major: English
Minor: History
Omega Upsilon Lambda, 2.3,4
Vice President 4
Literary Forum, 2, 3, 4
Vice President 3
All College Social Committee, 2
Choir, 2
Phi Alpha Mu, 2, 3, 4
Who's Who, 3
Pan-Hellenic Council, 4

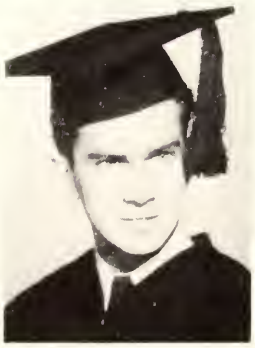

WAYNE WIGGINS, B.S.

Memphis, Tennessee

Major: Bus. Adm.
Minor: Social Science
Theta Psi, 3, 4

SARAH LOYCE LOWRY, A.B.

Pembroke, North Carolina

Major: Music
Minor: Religion
Pembroke State College
Choir, 3
Music Club, 4
S.C.A., 3, 4
Literary Forum, 4

LAWRENCE WILSON, B.S.

Jackson, Tennessee

Major: Sociology
Minor: Mathematics
University of Tennessee
Union University
Jackson, Tennessee

MARION WEAVER, A.B.

Riverdale, Kansas

Major: History
Minor: Biology
Tau Delta, 1, 2, 3, 4
President 4
Lantern, 2, 3, 4
Co-editor, 3, 4
Vision, 2
Judicial Committee, 3, 4
Treasurer of Junior Class
Literary Forum, 2, 3, 4
Pan-Hellenic Council. 4

ALFRED FRAZIER, B.S.

Jackson, Tennessee

Major: Chemistry
Minor: Biology
Murry State College
Judicial Committee, 4

BETTY SMITH, B.S.

New Orleans, Louisiana

Major: Sociology
Minor: Home Economics
Judson College
Cheerleader, 3
Secretary Junior Class
Phi Alpha Mu, 3, 4
Secretary 3
Beta Sigma Alpha, 3, 4
Secretary 4
Dormitory Council, 4
President 4
Student Council, 4
Sigma Alpha Sweetheart, 4
Literary Forum, 4
Dramatic Club, 3

BEVERLY TOWNSEND, A.B.

Jackson, Tennessee

Major: Music
Minor: English
Omega Upsilon Lambda, 2, 4
Literary Forum, 4
Music Club, 4

HOWARD SMITH, B.S.

Jackson, Tennessee

Major: Social Science
Minor: English
Bethel College
Union University
Sigma Alpha, 3, 4
Literary Forum, 4
Judicial Committee, 4
Chief Justice

GUY LAWLER, B.S.

Hackleburg, Alabar

Major: Sociology
Minor: Biology
Union University
University of Alabam

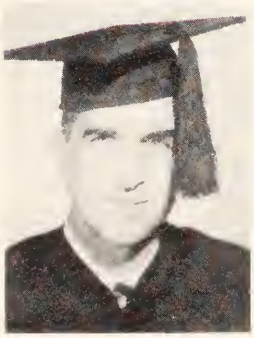

Seniors not pictured

CLAUDE BICKLEY
LOIS LAMAR BROADUS
MRS. CAREY HILL
LANIE B. MOORE
ROBERT VERNON UTLEY
ELIZABETH WEAVER
OAKLEY WOODSIDE
SAMUEL M. LAWRENCE, JR.

Juniors

"You can always tell a Junior
By the way he struts around. . . . "

This year's Junior class, the first class to feel the effects of the accentuated veteran influence, provided the school with a large amount of talent and scholastic leadership. The class was represented in almost every organization on the campus, boasting many leaders, and participants in almost every activity. Their leaders were Harold Lassiter, president; Jerry Boone, vice president; Carolyn Vance, secretary; Lula Bingham, treasurer.

Wilson Walker
Trenton, Tennessee

Carolyn Vance
Memphis, Tennessee

Max Reams
Humboldt, Tennessee

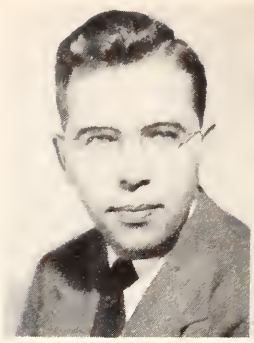

Robert Zehr
Bemis, Tennessee

Dorothy McSwain
Memphis, Tennessee

Randolph Rhodes
Jackson, Tennessee

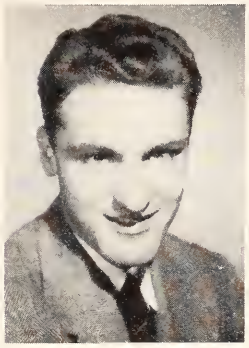

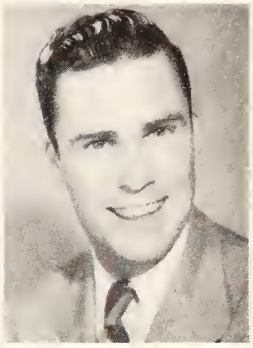

Johnny Murphy
Jackson, Tennessee

Helen Giles
Jackson, Tennessee

Wallace Dallas
Brighton, Tennessee

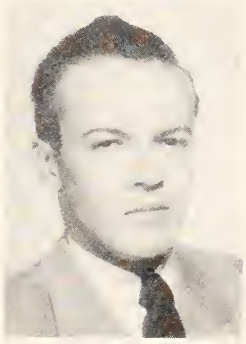

Malcolm Law
Jackson, Tennessee

Dorothy Jeane Lyles
Memphis, Tennessee

Robert Carlton
Brownsville, Tennessee

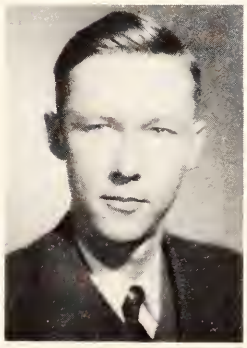

Mallett Barron
Jackson, Tennessee

Georgia Grayce Walker
Bells, Tennessee

Bill Ledbetter
Adamsville, Tennessee

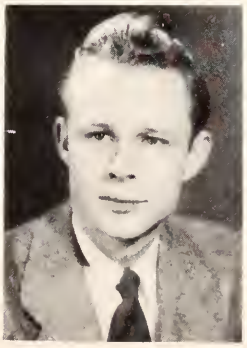

JERRY BOONE
Corinth, Mississippi

ROSE WILKINS
Memphis, Tennessee

GEORGE CURTIS
Jackson, Tennessee

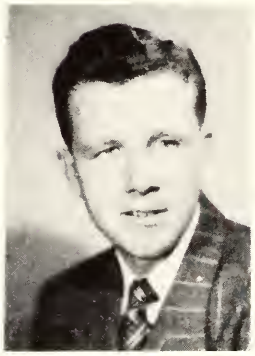

HAROLD WALLACE
Jackson, Tennessee

RACHEL WINSTON
Jackson, Tennessee

JIMMIE DISMUKE
Pinson, Tennessee

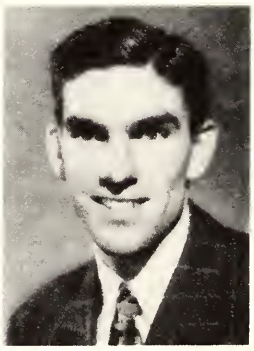

ROY WILLIAMS
Mayfield, Kentucky

ELLA REYNOLDS
Jackson, Tennessee

CLINT DIVINNIE
Denver, Tennessee

SHERMAN TATE
Trezevant, Tennessee

MARJORIE LASLEY
Jackson, Tennessee

ELMER LEWIS
Lexington, Tennessee

STAFFORD DEES
Jackson, Tennessee

ALTA GRAY FREEMAN
Michie, Tennessee

JAMES LEWIS WHITE
Oakfield, Tennessee

Clarence Hampton
Jackson, Tennessee

Joyce DeShazo
Raleigh, Tennessee

Harold McSwain
Memphis, Tennessee

Lyda White
Jackson, Tennessee

Dalton Rushing
Lexington, Tennessee

Lula Bingham
Milan, Tennessee

Wesley McKinnie
Beech Bluff, Tennessee

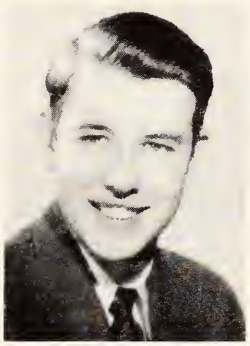

Joanne Heaberg
Jackson, Tennessee

Thomas Rhodes
Jackson, Tennessee

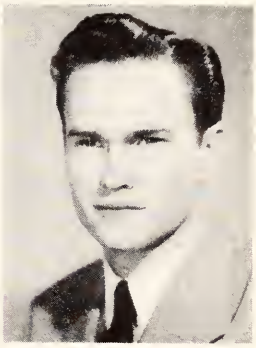

Margaret Weir
Paducah, Kentucky

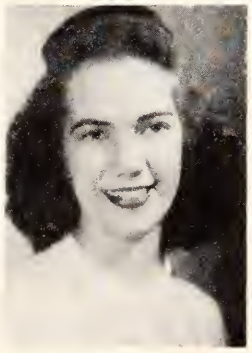

Ralph Hogan
Thomaston, Georgia

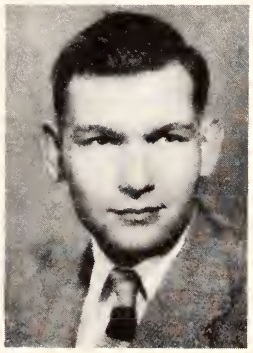

Shirley Cooper
Jackson, Tennessee

W. H. England
Luray, Tennessee

Jo Phelps
Greenbrier, Tennessee

Billy Pate
Jackson, Tennessee

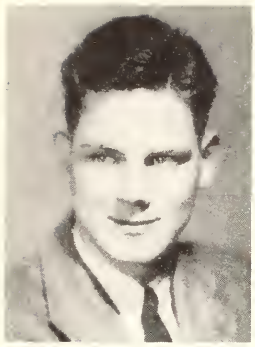

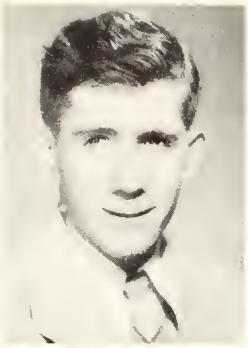

David Maris
Memphis, Tennessee

Billy Simpson
Jackson, Tennessee

James Truett
Jackson, Tennessee

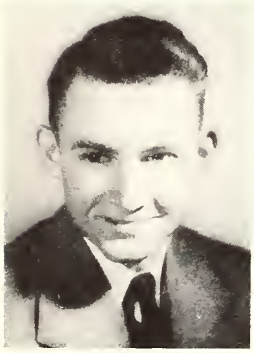

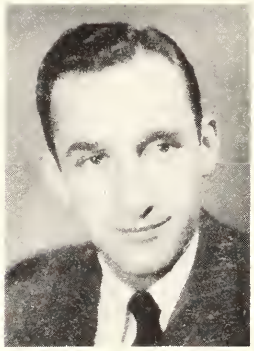

Kelly Hardy
Bemis, Tennessee

Fred Miller
Jackson, Tennessee

J. C. Gilbert, Jr.
Memphis, Tennessee

Harold Lassiter
Jackson, Tennessee

Bennie Barron
McComb, Mississippi

Charles Smith
Jackson, Tennessee

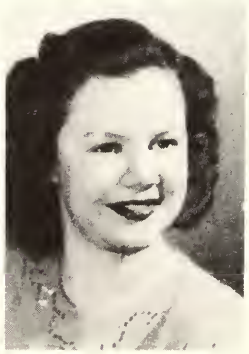

Carolyn Hopper
Jackson, Tennessee

NOT PICTURED

Jerry Bell
Ward Byrd
John Fitzgerald
Bettie Jean Allison
Willard Seacerson
Earl D. Twomey
Joe Wood

Sophomores

"You can always tell a Sophomore
By his haughty airs and such; . . . "

Of this year's Sophomore class we are indeed proud, for they are the development of the first large post-war Freshman class, constituting more than a fourth of the entire Student Body. These are the products of two year's hewing off of the rough edges and injections of learning and culture. In their first year as upper-classmen they have shown that they are fully capable of carrying on the high student ideals of democracy when they replace the students above them. They were ably led by their president, George Curtis; secretary, Roy Hill; vice president, Winston Williams; treasurer, Barbara Thompson.

LOUIE CAIN
Camden, Tennessee

ALLEN FAIL
Jackson, Tennessee

MONYA MALONEY
Elbridge, Tennessee

DONALD WOOD
Bethel Springs, Tenn.

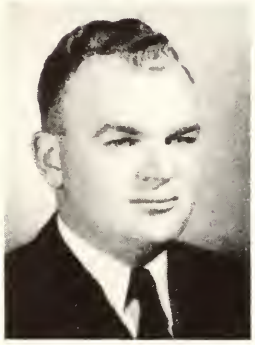

LOYAL HARTMAN
Ripley, Tennessee

BETTY BELEW
Atwood, Tennessee

JAMES MCDONALD
Cairo, Illinois

PARKER MITCHELL
Jackson, Tennessee

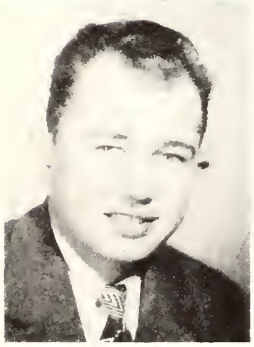

ROY ANDERSON
Jackson, Tennessee

BILLY PHILLIPS
Jackson, Tennessee

JUANITA WEAVER
Raleigh, Tennessee

ROY HILL
Camden, Tennessee

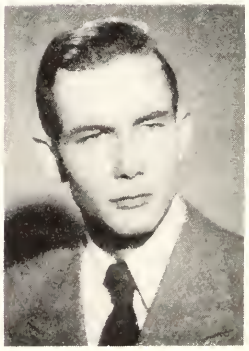

KAY PRICE
Jackson, Tennessee

MARY E. STEADMAN
Selmer, Tennessee

RANEL SPENCE
Camden, Tennessee

ROBERT C. HEMBREE
Knoxville, Tennessee

JAMES DIKE
Jackson, Tennessee

THEO. LEATHERS
Toone, Tennessee

LEO LEATHERS
Toone, Tennessee

MARJORIE EAGLE
Jackson, Tennessee

Ray Gurley
Jackson, Tennessee

Pat Weir
Malesus, Tennessee

Ancil Walker
Bethel Springs, Tenn.

Carlton McHughes
Jackson, Tennessee

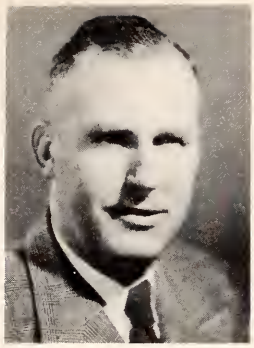

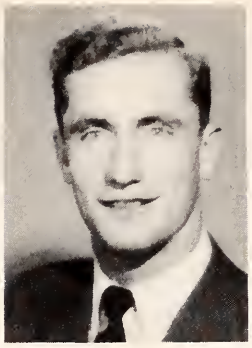
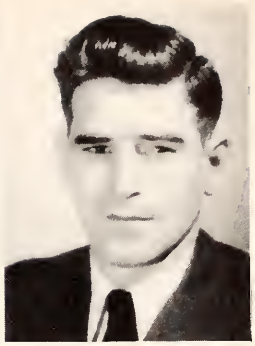

Marvin Jones
Jackson, Tennessee

Terry Burkhead
Toone, Tennessee

Kay Faires
Greenbrier, Tennessee

Robert King
Jackson, Tennessee

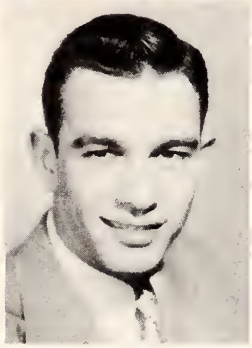
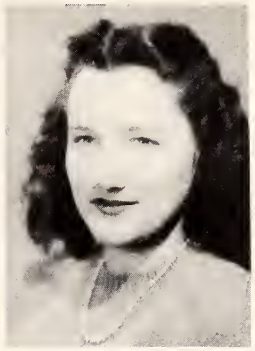
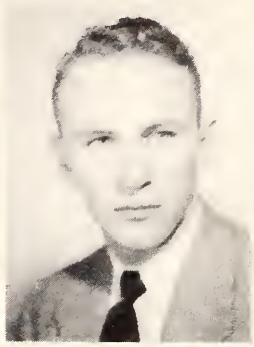

Russell Bruce
Dyersburg, Tennessee

Barbara Thompson
Paducah, Kentucky

Ambrose Reid, Jr.
Jackson, Tennessee

James Lane
Jackson, Tennessee

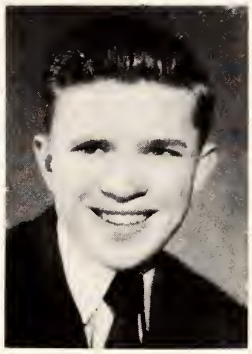

William P. Woodard
Jackson, Tennessee

Mary Jo Dodson
Guntown, Mississippi

Billie Jean Jordon
Memphis, Tennessee

Fate Morris, Jr.
Somerville, Tennessee

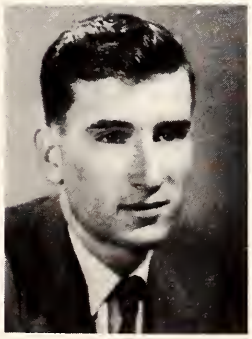

Joe Summers
Humboldt, Tennessee

Nancy McArthur
Memphis, Tennessee

Margaret Maris
Memphis, Tennessee

Archie Morrison
Jackson, Tennessee

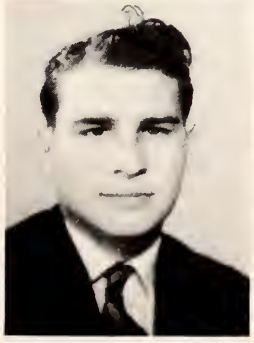

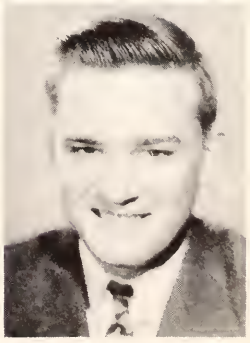

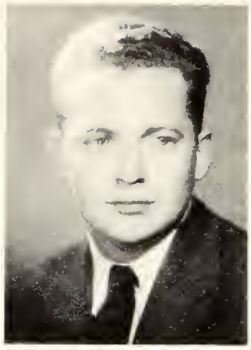

SAM HUDGINS
Jackson, Tennessee

EDGAR ROBINSON, JR.
Jackson, Tennessee

MILDRED CHANDLER
McKenzie, Tennessee

PAUL DAVENPORT
Jackson, Tennessee

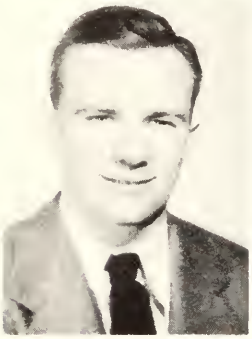

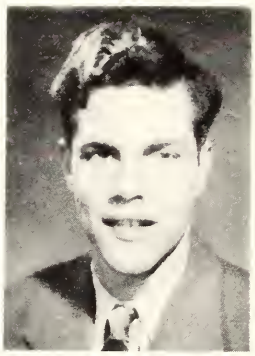

RICHARD PARKER
Greenbrier, Tennessee

SUE BURTON
Arlington, Kentucky

JIMMY PHILLIPS
Jackson, Tennessee

JACK BEARD
Jackson, Tennessee

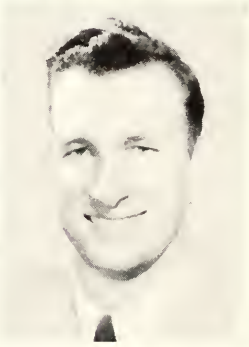

BILL DOUGLASS
Rupert, Idaho

BETTY CHRISMAN
Jackson, Tennessee

CORA SIMPSON
Middleton, Tennessee

DERUCIE HENRY
Bethel Springs, Tenn.

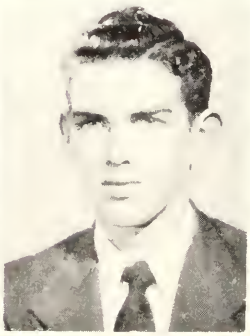

TUCKER DICKERSON
Humboldt, Tennessee

ANN ROOKS
Mercer, Tennessee

BILL PEARIGEN, JR.
Arlington, Tennessee

WAYNE BOLTON
Bethel Springs, Tenn.

GENE BARNES
Wingo, Kentucky

MARY HELEN DAVIS
Bradford, Tennessee

JACK MAY
Jackson, Tennessee

WANDA MCDOW
Covington, Tennessee

Coy Fletcher
Atwood, Tennessee

Eloise Hammett
Hollow Rock, Tennessee

Sara Ann Osborne
Jackson, Tennessee

Bryant Floyd
Camden, Tennessee

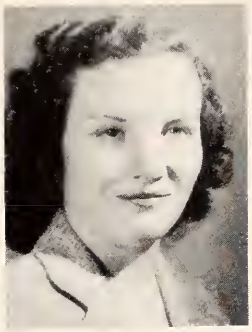

Billie Carter
Trenton, Tennessee

Bettie Hamilton
Jackson, Tennessee

Norma Jean Beacham
Jackson, Tennessee

William J. Wilson
Thomaston, Georgia

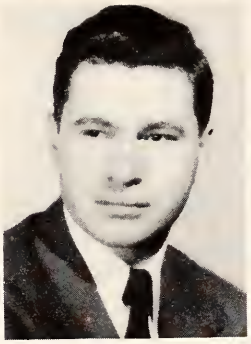

Sam McNatt
Jackson, Tennessee

Juanita Taylor
Bells, Tennessee

Wilma Aaron
Decaturville, Tennessee

James Ford
Brownfield, Mississippi

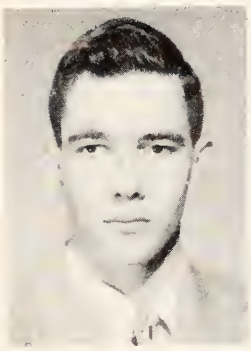
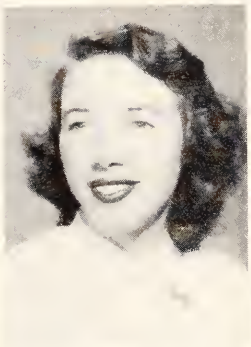

Mildred Donnell
Jackson, Tennessee

Walter Russell, Jr.
Jackson, Tennessee

Rosalyn Heaberg
Jackson, Tennessee

Carl Badgett
Jackson, Tennessee

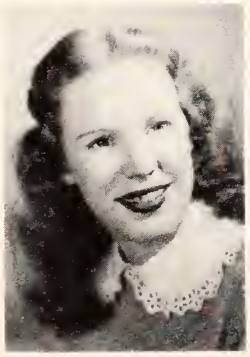
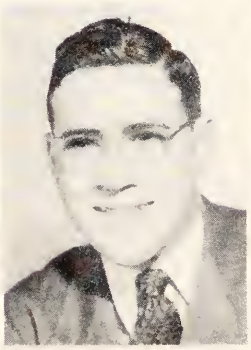

Mary Lou Denkins
Brownsville, Tennessee

Knox Tenry
Enville, Tennessee

Vera Fowinkle
Memphis, Tennessee

Glenn Harrison
Morris Chapel, Tenn.

DORA SCRUGGS
Milan, Tennessee

JUNE WILLIAMS.
Jackson, Tennessee

MARIE DOUGLAS
Lexington, Tennessee

LLOYD WALKER
Mentor, Ohio

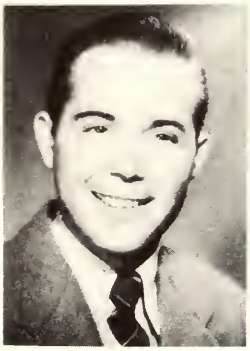

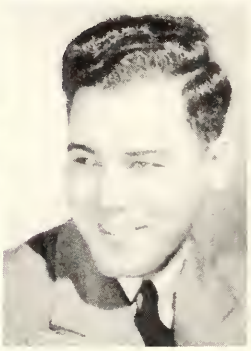

PAUL MCHUGHES
Jackson, Tennessee

DELORIS HAYES
Paducah, Tennessee

JANE TOWATER
Jackson, Tennessee

CHARLES LANSDEN
Jackson, Tennessee

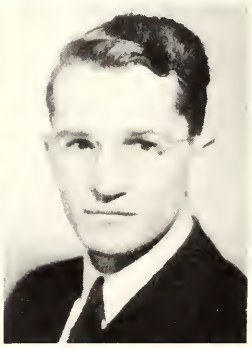

MARJORIE GARRETT
Ripley, Tennessee

ELIZABETH STEWART
Rutherford, Tennessee

MRS. CHARLES PHELPS
Jackson, Tennessee

ELTON WATLINGTON
Jackson, Tennessee

CLAYTON DENT
Jackson, Tennessee

LLOYD A. SOWELL
Humboldt, Tennessee

RALPH MCHUGHES
Jackson, Tennessee

GENE WILLIAMS
Mayfield, Kentucky

DONALD WEAVER
Jackson, Tennessee

NOT PICTURED

PAUL BARROW
JAMES P. BRIGGS
COLIE CHANDLER
DON DAVIDSON
SUE DAVIDSON
J. C. DAVIS
JOHN DILLON
CLARENCE DROKE
HAROLD FLETCHER
NORRICE FLETCHER

WILLIAM D. FREEMAN
ELLIOTT GAGE
DAVID HORTON
CHARLES IRVINE
ROBERT A. MCCOY
BOB MCKEE
CHARLES MURRELL
JOYCE NEWMAN
WILLIAM E. OAKS
MARGARET PIRTLE

MAX REID
BYRON SEAMAN
RAYMOND SKILES
MRS. MALLORY THORPE
JERE VOEGELI
JOE WATLINGTON
WINSTON WILLIAMS
ROSALIE WILLIAMSON

Freshmen

"You can always tell a Freshman,
But you can't tell him much."

The Freshmen this year wrought a change in the normal life of the Lambuth Student Body—there were so many of them that the upper-classmen were completely confused as to which name belonged to which Freshman. Talent sprang forth immediately in all fields of study, with promise of excellent scholarship and leadership to be shown during the next three years. The school year's end found Freshmen already off to a good beginning in college life by their showing of much interest in all Student Body activities. They chose the following as their officers: Bobby Johnson, president; Henry Weber, vice president; Jack Bennett, secretary; Elizabeth Gilbert, treasurer.

JACK FORD
Jackson, Tennessee

BETTY LANE AKIN
Jackson, Tennessee

ANN DURHAM
Stanton, Tennessee

KERMIT DODSON
Guntown, Mississippi

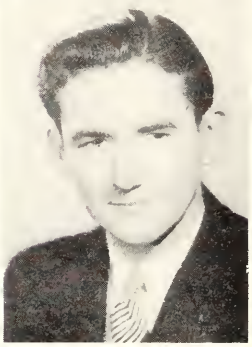

LOIS TAYLOR
Huntsville, Alabama

DERYL IVEY
Bells, Tennessee

ELAINE POTTS
Medina, Tennessee

JOHN REID
Jackson, Tennessee

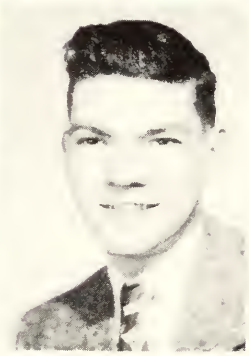
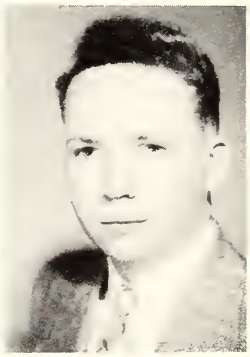

HOLLIS THOMPSON
Morris Chapel, Tenn.

RUTH BUTLER
Bells, Tennessee

PAUL WILSON
Jackson, Tennessee

JAMES H. WHITE JR.
Jackson, Tennessee

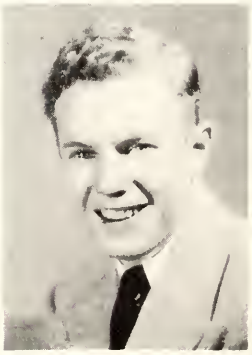

JIMMY SNOWDEN
Jackson, Tennessee

MARTHA LEE ESTES
Covington, Tennessee

VIRGINIA ANN WALKER
Brownsville, Tennesse

BOBBY JOHNSON
Marietta, Georgia

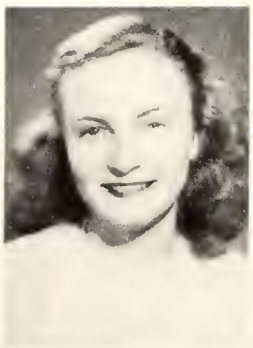
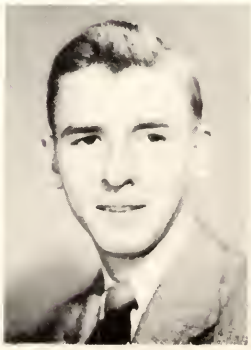

BILL STULTZ
Humboldt, Tennessee

OUNITA TAYLOR
Bells, Tennessee

ELIZABETH ANN SHELTON
Oakfield, Tennessee

BILL DUNNAHOO
Thomaston, Georgia

Fred Pafford
Camden, Tennessee

Martha Smith
Adamsville, Tennessee

Dorothy Baker
Jackson, Tennessee

Bill Flack
Jackson, Tennessee

Ronald Wells
Jackson, Tennessee

Billy Murchison
Jackson, Tennessee

Bill Nagle
Herimer, New York

Fred Culp
Humboldt, Tennessee

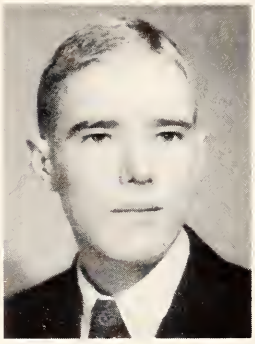
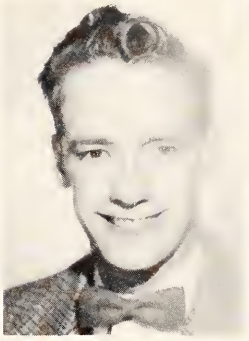

Bob Poore
Newbern, Tennessee

Patsy Harris
Jackson, Tennessee

Nell Evans
Milburn, Kentucky

Roy Stephenson
Jackson, Tennessee

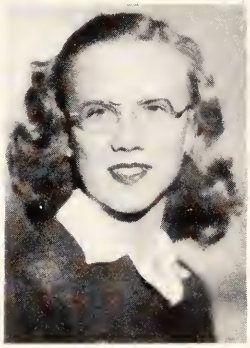

Jimmy Haskins
Union City, Tenn.

Sara Davis
Bemis, Tennessee

Shirley Carothers
Memphis, Tennessee

Bill Granberry
Memphis, Tennessee

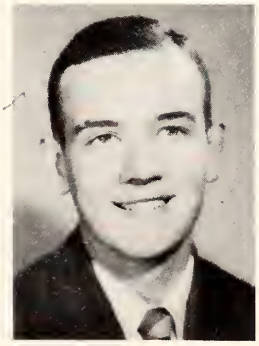

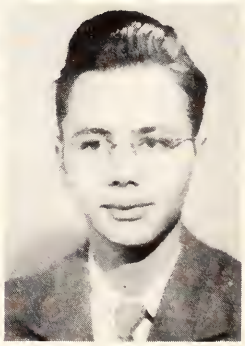

Billy Rauchle
Trenton, Tennessee

Mae Hill
Williston, Tennessee

Lucille McKnight
Jackson, Tennessee

W. L. Allison
Ridgetop, Tennessee

LETA ANTHONY
Brighton, Tennessee

BURTON GILLMAN
Jackson, Tennessee

MARY OWEN
Jackson, Tennessee

GEORGE BREWTON
Jackson, Tennessee

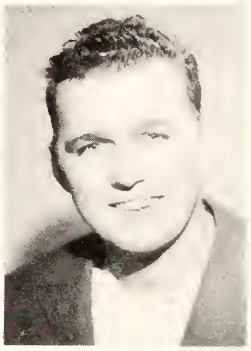

JACK BENNETT
Mayfield, Kentucky

MARY GODDARD
Saulsbury, Tennessee

BETTY JANE THOMPSON
McKenzie, Tennessee

JOE FEUERSTACKE
Memphis, Tennessee

JEAN VAUGHAN
Indian Mound, Tenn.

BETTY WATLINGTON
Jackson, Tennessee

FRANCES HENLEY
Jackson, Tennessee

ALICE CLEMENT
Camden, Tennessee

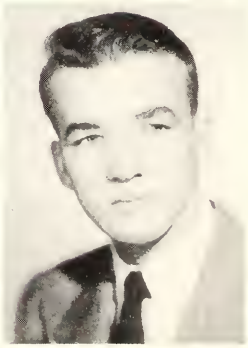

BILL GADDIE
Hickman, Kentucky

MARTHA QUINLEY
Memphis, Tennessee

ANNE MCCLARIN
Paris, Tennessee

HENRY WEBER
Memphis, Tennessee

JUANITA HAMMETT
Hollow Rock, Tenn.

ROY DAVIS
Camden, Tennessee

BETTY PHILLIPS
Humboldt, Tennessee

GUY BACHELOR
Trenton, Tennessee

Harry Summer
Jackson, Tennessee

Martha Holmes Barron
Huntingdon, Tennessee

Dorothy Hollowell England
Memphis, Tennessee

Leonard Leathers
Toone, Tennessee

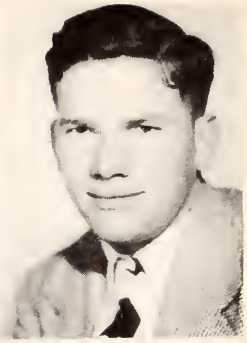

Carolyn Pearigen
Arlington, Tennessee

Lucille Vaughn
Ramer, Tennessee

Jean Wyatt
Bemis, Tennessee

Jack Bagby
Jackson, Tennessee

Jimmy Solomon
Calvert City, Ky.

Elizabeth Gilbert
Memphis, Tennessee

Jack Turner
Paducah, Kentucky

Mary Erline Jones
Jackson, Tennessee

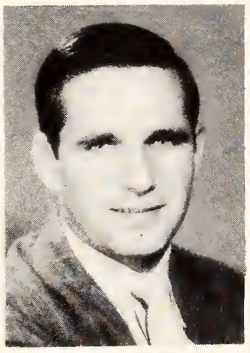

Bill Moss
Union City, Tennessee

Norma Jean Davidson
Camden, Tennessee

Janie Marie Norwood
Jackson, Tennessee

Agnes Cooper
Henderson, Tennessee

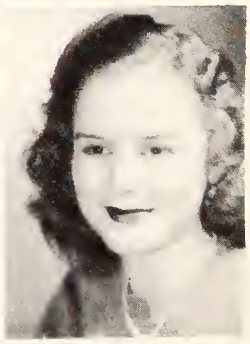

Barbara Baggett
Paris, Tennessee

Joe Gaba
Alamo, Tennessee

Margaret Anne Osborne
Paducah, Kentucky

Rayburn Cagle
Denver, Colorado

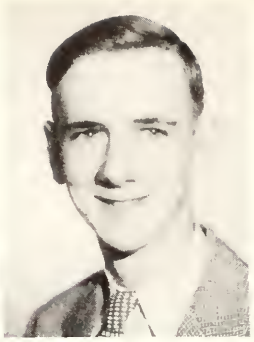

Lila Anne Marlow
Jackson, Tennessee

Donald Laycook
Jackson, Tennessee

Billy Edwards
Sunflower, Miss.

A. B. Dixon, Jr.
Decaturville, Tenn.

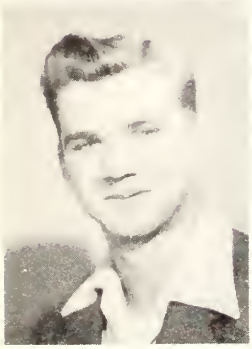

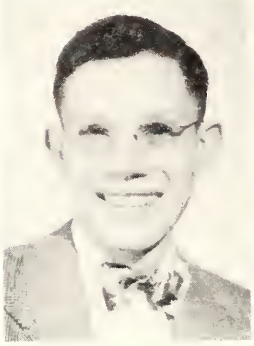

Francis Hall
Jackson, Tennessee

Clifton Van Treese
Jackson, Tennessee

Billy Wilson
Bells, Tennessee

Aubrey Calhoun
Alexandria, Va.

Billy Corlew
Jackson, Tennessee

NOT PICTURED

Alice Adams
Herman Grady Barnes
Richard Joseph Beamich
Harold M. Blackwood
Harmon H. Blaine
Robert G. Blow
Kenneth Ray Boehms
Lawrence R. Boggs
Betty Bonds
May Howell Brewton
John Joseph Brin
Samuel C. Burnette
Ann Carol Butler
William Carlton Butler
Tom H. Cayson
Walter Eugene Davis
Arch G. Dickerson
William S. Evans
William H. Hancock
William Neil Haney
Hoyt M. Howard
Robert Gene Jones
John Richard Long
Charles L. Cain
Bernard Mathis Malloy
Howell Morgan
Carol Murphy
Charles G. Newbill
Joseph A. Phillips
Betty Lane Price
Joseph Rhodes
Neely Robi ey
William A. Sandlin
Marvin Murray Scott
William S. Sellari
A. E. Smith, Jr.
Betty Jean Smith
Leonard McLean Smith
Albert Stribling
Douglass Srick
Raymond J. Thomas
Roy Walkup
Hugh Weir
Floyd M. Wiggins
Merrill Wise, Jr.
James W. Woody, Jr.
Thomas R. Yardell

Special Students

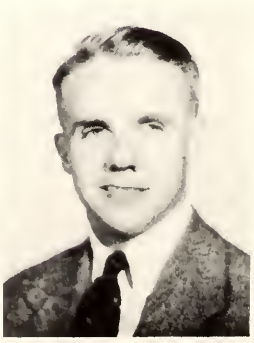

Edwin Cain
Jackson, Tennessee

Oscar Scarborough
Paducah, Ky.

Claude Yarbro
Jackson, Tennessee

"MISS LAMBUTH" ANN ROOKS

Maids: Betty Smith, Beverly Townsend, Lee Estes

Personalities

Most Beautiful

MARTHA LEE ESTES

Most Handsome

W. H. ENGLAND

Best All-Round

ARTHUR BLANKENSHIP

Most Popular Girl

PATSY HARRIS

Most Popular Boy

BENNIE BARRON

Most Intellectual

HOLLIS LIGGETT

Who's Who

Selected by the faculty on the basis of scholarship and character, these students represented Lambuth College this year in the publication *Who's Who in American Universities and Colleges.*

Alpha Carothers Rhodes

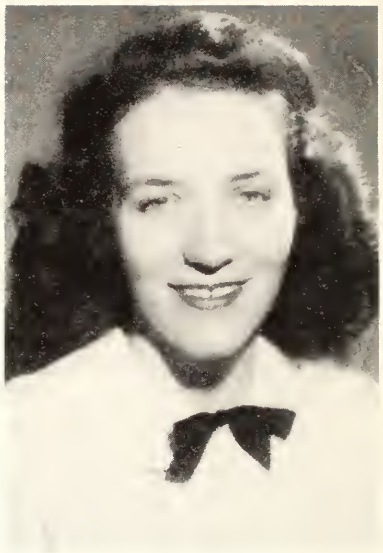

Rebecca Gilbert

Isabel Reynolds Frye

Margaret Allen

Dorothy Dodson

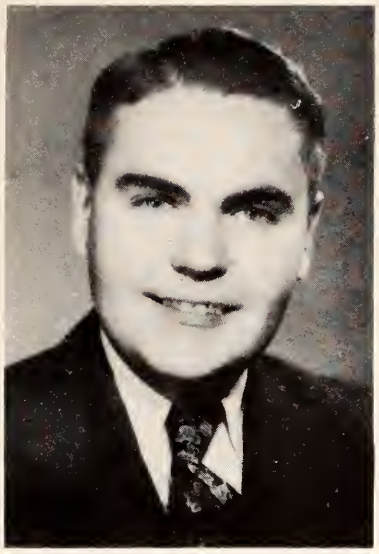

George May

Who's Who

J. C. Gilbert, Jr.

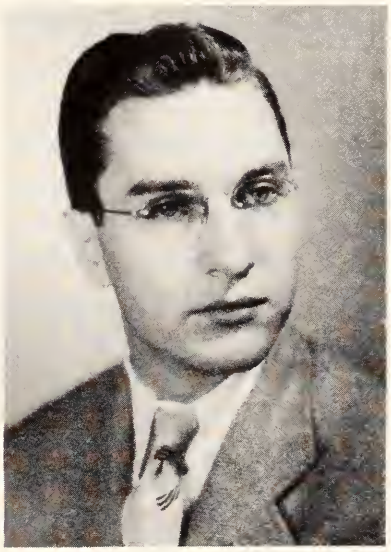

Harold Lassiter

Nowell Bingham

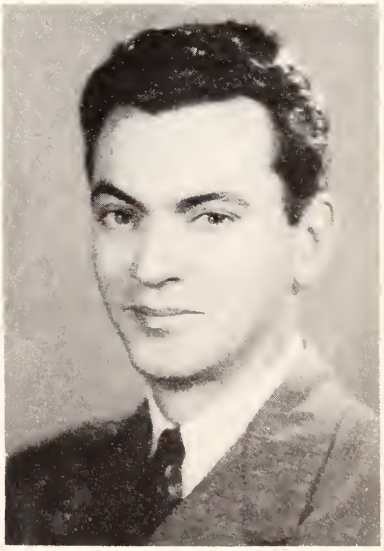

Arthur Blankenship

Government of the people. by

VICE PRESIDENT
WILSON WALKER

Wilson Walker served efficiently this year in the office of Vice President of the Student Body. His duties consisted of serving as chapel leader in the absence of the President and directing the activities of the Student Council.

Seated: Dodson, Smith, Rhodes, Threadgill, Heaberg, Harris. Osborne, Maris, Phelps.

Standing: Cuff. Robinson. Law. Hampton, Walker, Vaughn, Liggett, Holland.

Student Council

The Student Council is the Congress of the Lambuth College Student Body. Composed of four representatives from each class, it makes decisions concerning the policies and actions of the Student Body.

Government

the people and for the people

Arthur Blankenship set a precedent this year as President of the Student Body because of his unequaled efficiency at handling the many and varied affairs of the group.

PRESIDENT
ARTHUR BLANKENSHIP

Judicial Committee

The Judicial Committee is the Supreme Court of the Lambuth College Student Body. Its duties are to interpret the laws of the Student Body Constitution, conduct elections, and hear cases of violation of student regulations.

R. Rhodes; Berry; Smith. Chief Justice; Weaver; Black

Well balanced
What's this?
Um-m-m, Um-m-m, good
Ta-Ta-Te-Ta
Man of distinction

Hen party
Phony Pose
To have and to hold
Who-o-o-sh!
Monkies

That eight o'clock class!

Well stacked

Man's best friend

The spectators

Just cuttin' up

Retreat repose

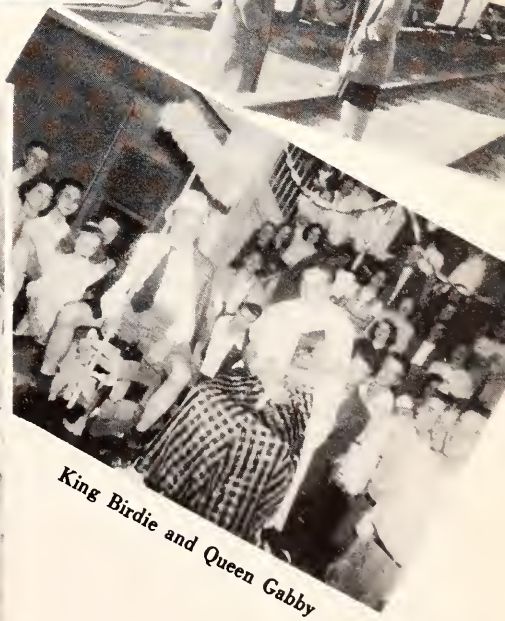

King Birdie and Queen Gabby

Operation fishpond

Throw it home, Cora!

Just experimenting

Lawsy Mae!

This is killing me!

Hanging around

Shiloh here I come!

Mr. Prexy

And so to bed . . .

Put it on straight

"It's your red wagon"

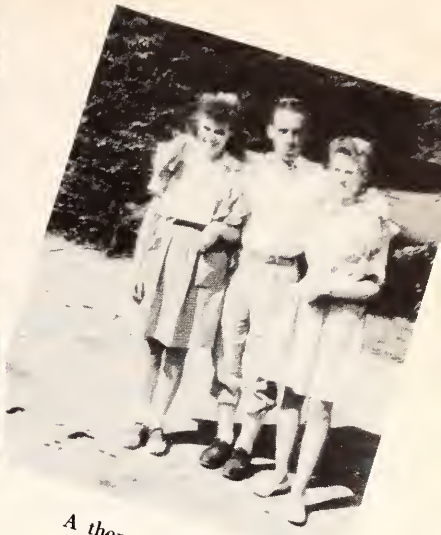

A thorn among roses

Three little freshmen
don't know what to do
One walked away,
then there were two . . .

Two little freshmen
standing in the sun
One saw a gal,
then there was . . .

Granberry ! ! !

A Dilly, A Dolly

Everybody gets in the act

Me and Grable

LAMBUT

Freedom of Assembly

George May, Chairman; Mary Ruth Berry; Wilma Aaron; Harold Lassiter; Deloris Hayes; Dot McSwain.

All College Social Committee

The All College Social Committee is a group of students working with faculty members which maps out all the college socials and sees that their plans are carried through. They also draw up the social calendar which gives each organization an equal chance for meetings, parties and such. They have found that Lambuth has a pretty full schedule as far as socials are concerned.

Freedom of Religion

President ..... Rebecca Gilbert
Vice President ..... Wilson Walker
Secretary ..... Agnes Cooper
Treasurer ..... Bryant Floyd

S. C. A.

The S. C. A. is the non-denominational religious organization on the campus. Its purpose is to keep the students in contact with those religious ideals which have been instilled in them by their families and local churches. It helps the students to meet their problems with Divine guidance. The organization, under the capable direction of Professor Whetstone, has been responsible for bringing to the campus many outstanding leaders in the field of religion.

Lasley, Lassiter, Garrett, Chairman, Maris Hill, Stedman

WORSHIP COMMITTEE

PUBLICITY COMMITTEE

Threadgill, Dodson.

First Row Left to Right: Davis, Walker, Baker, Thompson, Hayes, Henley,
Second Row: Butler, Osborne, Jones, Phillips, Anthony, Estes, Baggett, Hill,
Third Row: Mr. Evans, McSwain, Barnes, Dent, Rhodes, Evans, Hill, Boggs
Fourth Row: Morris, Bennett, Weber, Reams, Thomison, Cagle, Lassiter.
Not in Picture: Allen, Garrett, McKee, Weir.

Choir

West Tennessee and Southwest Kentucky, as well as the student
this year, for they have represented our college admirably. They hav
led by Professor Barney Thompson.

Taylor, Mr. Thompson, DeShazo, Carothers, Fowinkle, Akin, Stout, Rhodes, McDow.
McArthur, McClarin, Cooper, Hopper, Winston, Weaver, Angy, Stewart.
Douglas, Davis, Wallace, Granberry.

body, have been exceedingly proud of the Lambuth College Choir
traveled and sung their way to wide recognition as skilled performers,

First Row: R. Gilbert, C. Weaver, Berry, Boone, Dees, Liggett.
Second Row: Cuff, Miller, McSwain, Smith, Dodson, DeShazo, Wilkins.
Third Row: Blankenship, Davis, Lyles, M. Weaver, Lowery.
Fourth Row: Lassiter, May, J. C. Gilbert.

OFFICERS

President ---------- Lloyd Armour
Vice President ---------- Dorothy Dodson
Secretary-Treasurer ---------- Mary Ruth Berry
Program Chairman ---------- Isabel Frye

The Literary Forum

The Literary Forum is of special interest to English majors and minors and others vitally interested in literature. After a world tour last year they decided to "know your own country better." With this in mind representative works of each region of the United States were discussed.

First Row: Floyd, DeShazo, G. Williams, Weir, Gilbert, Hartman.
Second Row: R. Williams, Robinson, Pearigen, Russell, Wallace, Hill, Weir, Jones.
Third Row: Bagby, Evans, Dickerson, E. Gilbert, J. C. Gilbert.

P. K.'s

OFFICERS

President ..... Loyal Hartman
Vice President ..... Roy Hill
Secretary ..... Carolyn Pearigen
Treasurer ..... Becky Gilbert

The P. K.'s are "Preacher's Kids", of course, and having many things in common they have good times together. They have been a very active organization on our campus this year. Having the wide contacts that they do, they are influential in getting new students for Lambuth.

First Row: Holland, Granberry, Garrett, Allen, McDow, Hopper.
Second Row: Lowry, Burton, Vaughn, Stewart, Davis, Carothers, Lyles, Stout.
Third Row: Hill, Owen, Dees, Simpson, Estes, Gilbert, Lassiter, Floyd, Weaver, Bennett, Winston, Hayes, Freeman.

Music Club

OFFICERS

President ..... Carolyn Hopper
Vice President ..... Jimmy Haskins
Secretary ..... Margaret Allen
Treasurer ..... Wanda McDow

Striving to create a more widespread interest in music on the campus, the Music Club is open to all members of the student body who are interested in music as a vocation or hobby. The club presented many good programs during this successful year. It is sponsored by Mrs. Fossey, of the Music Department.

First Row: Gilbert, Dees, Wilkins, McSwain, Stewart, Steadman, Aaron, Granberry, Flack, Hartman.
Second Row: H. McSwain, Burton, Chandler, Hayes, Weaver, Armour, Smith, Boone, Garrett, Lassiter, M. Maris.
Third Row: P. Weir, M. Weir, Bennett, Floyd, Lyles, W. Allison, B. J. Allison, Blankenship, D. Maris, Walker, Clement.

Dramatic Club

OFFICERS

President ..... David Maris
Vice President ..... Lloyd Armour
Secretary ..... Rose Wilkins
Treasurer ..... Margaret Maris

The Dramatic Club was reorganized last year after several years. Every student who is interested in any phase of dramatics receives a warm welcome. The high point in the club this year was their minstrel. Much talent is discovered through this organization. Miss Katherine Clement sponsors this club.

J. Heaberg
Hopper
Phelps
Threadgill
Hamilton
Simpson
Beacham
Stout
Smith
Mrs. Phelps
Thompson
Potts
Fowinkle
Reynolds
Stewart
Berry
Carothers
Giles
Weaver
McKnight
Vaughn
R. Heaberg
Hayes

Phi Alpha Mu

Phi Alpha Mu, or Home Economics Club, rounded out its twentieth year of organization on the Lambuth campus this year. It is a chapter of the national Phi Alpha Mus organization, whose function is to promote interest in the home economics field. Their officers this year were Mary Ruth Berry, president; Joanne Heaberg, vice president; Janice Threadgill, secretary; Nancy Jean Stout, Treasurer; Rose Wilkins, reporter; Miss Womack and Mrs. Morris, sponsors.

Curtis. Beard, Cain, Hines.

Freedom of the Press

The Albatross

Prices, conditions, shortages, etc., almost drove the college paper to its death this year. We suffered one whole quarter without one; then editor Allen Hines took his defunct *Vision* to the mimeograph machine, and the *Albatross* was born. Its odd name, whose origin is found in Coleridge's "The Rime of the Ancient Mariner", is symbolic of the burdens under which a college paper is published.

Phelps, Dunnahoo, Mrs. Phelps, Divinnie.

Co-Editors: Dodson, Weaver

The Lantern

The purpose of our LANTERN is to show life at Lambuth as it was for the year 1947-48. Of course we could not show everything but we tried to include all the high points. Between its covers you will find memories of fun, work, and the more serious side of our lives. We believe that our life here is typical of any small liberal arts college in the United States. After many interruptions and changes we of the staff have finally compiled a LANTERN which we hope will in some way fulfill this purpose.

BUSINESS STAFF

Curtis; McSwain; Lassiter; Russell, Business Manager.

CLASS EDITORS

LAY-OUT EDITORS

CLASS EDITORS

Elizabeth Gilbert
Bill Granberry
Mary Ruth Berry
Bryant Floyd
Rose Wilkins

LAY-OUT EDITORS

G. G. Walker
Mary Emma Steadman

TYPISTS

Virginia Ann Walker
Juanita Taylor

ART EDITORS

Jack Beard
Max Reid

PROOFREADERS

Louie Cain
Ella Reynolds

SNAPSHOT EDITOR

Juanita Weaver

TYPISTS

PROOFREADERS

ART EDITORS

Seated: England, Mrs. Hampton, Hampton, Barnes, Barron.

Standing: Lewis, Williams, Murphy.

OFFICERS

President .....Barron
Vice President .....Hampton
Secretary .....Murphy
Treasurer .....Williams

The Dormitory Councils

The dormitory councils are representative students selected by the members of the dormitories to be their governing bodies. They take care of all the delinquents and keep life running smoothly in these large families. When called before the council Patrick Henry's saying, "Give me liberty or give me death" may seem very appropriate.

Left to right: Pearigen, Allison, Miss Thompson, Maloney, Galey, Smith, Allen.

OFFICERS

President .....Allison
Vice President .....Smith
Secretary .....Galey

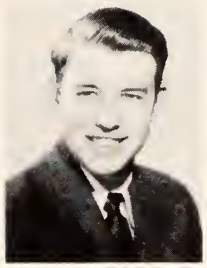

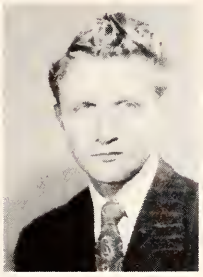

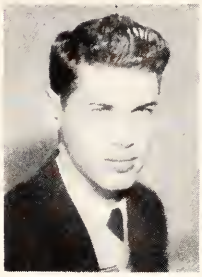
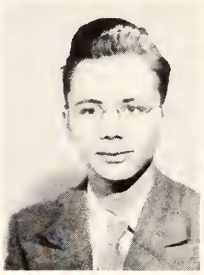

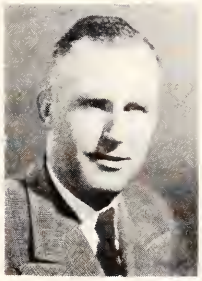
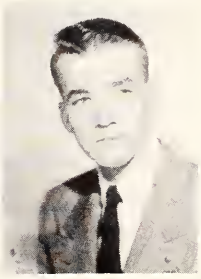

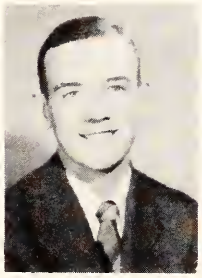
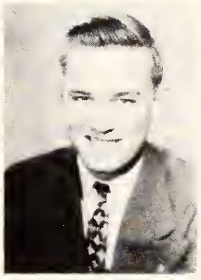

Wallace
May
Lassiter
Caldwell

Walker
R. Hill
Jackson
Summers

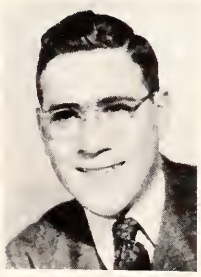

McKinnie
Dees
Jones
Haskins
Russell

Bennett
Gaddie
Gurley
Morrison

Watlington
Granberry
Weber
Dickerson

Ministerial Association

President—Clarence Hampton
Vice President—Robert King

Secretary—Richard Parker
Treasurer—Jack May

L Club

Lambuth athletics are intercollegiate, intra-mural, and recreational in nature. Football, basketball, baseball, and tennis are played on an intercollegiate basis. Touch football, basketball, softball, and tennis chiefly comprise the intramural participation. Instruction is given in archery, riflery, bowling, tennis, golf, swimming, and canoeing. These activities with shuffleboard, horseshoes, volleyball, croquet, darts, and ping-pong are the recreational sports.

Opportunity is offered for all students to participate. The diversity of activities with different levels of efficiency reach the entire student body. The spirit of amateurism is at the heart of all participation.

Lambuth has been a member of the Mississippi Valley Athletic Conference since its origin. The Lambuth basketball team has won the MVC championship the last two years and they were undefeated in conference tennis this year. Football was begun again this year after fifteen years.

On May 10 of this year Lambuth became one of the charter members of the Dixie Athletic Conference which is strictly amateur in nature. Her sister charter members are Stetson University, Florida State University, Tampa University, Oglethorpe University, Howard College, Millsaps College, Mississippi College, and Mercer University.

READY FOR THE BIG DAY

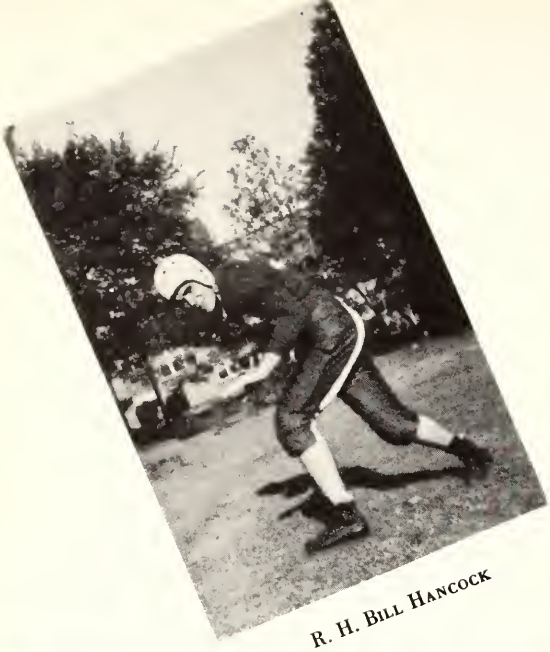

R. H. Bill Hancock

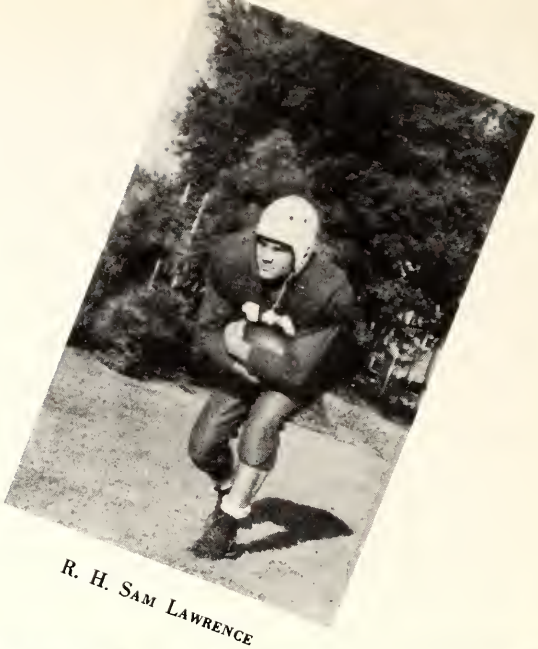

R. H. Sam Lawrence

Q. B. Bobby Johnson
All M. V. C.

R. G. Jack Turner

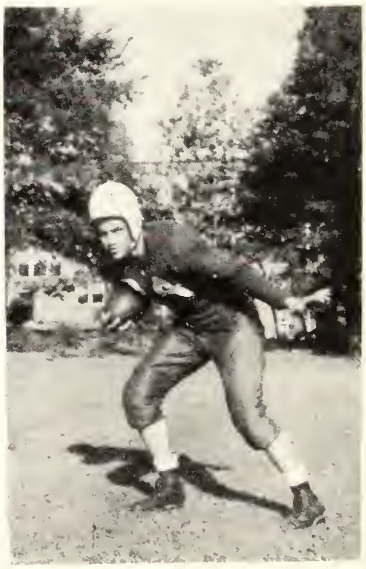

L. H. Gene Barns

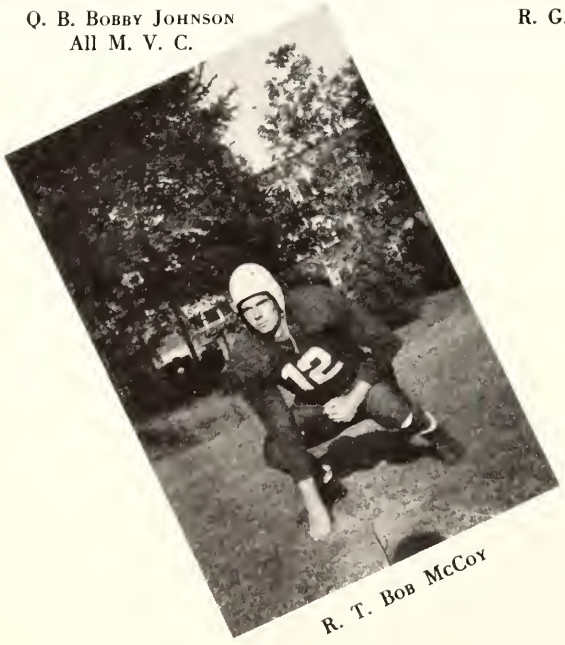

R. T. Bob McCoy

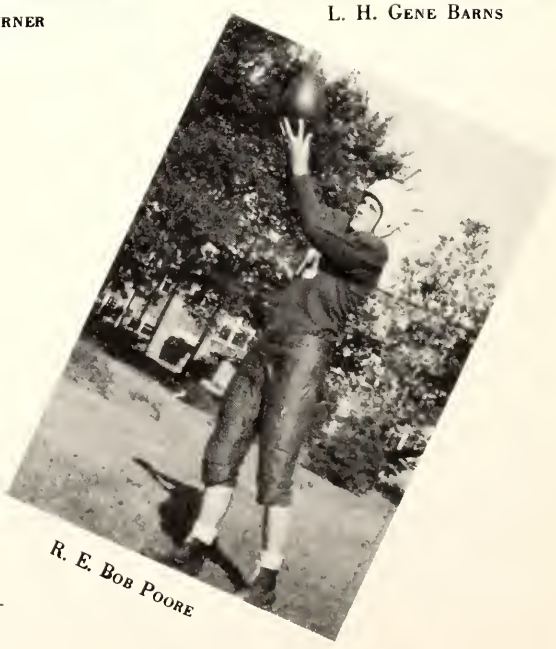

R. E. Bob Poore

Lambuth 7	Arkansas	6	
Lambuth 6	Delta State	50	
Lambuth 0	Northwest Miss.	24	
Lambuth 0	U. T. Jr. College	16	
Lambuth 0	Tenn. Wesleyan	33	
Lambuth 6	Little Rock	57	
Lambuth 0	Cumberland	13	
Lambuth 0	Bethel	32	

Captain — C. Clarence Hampton, All M. V. C.

Q. B. Jack May

L. G. Edgar Robinson

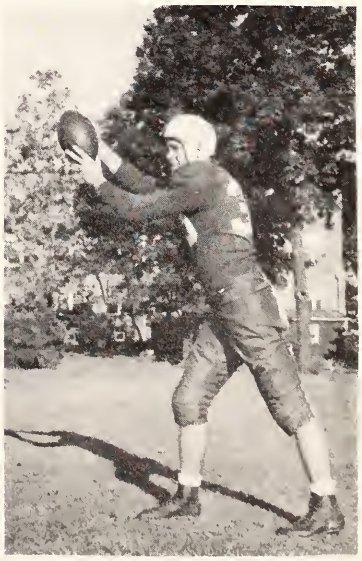

L. E. Joseph Feurstake

Jack May
All M. V. C.

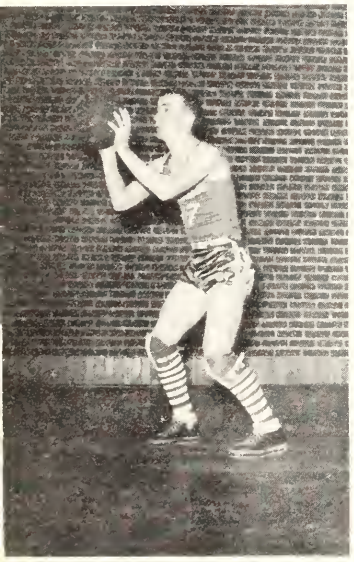

Richard Parker
All M. V. C.

BASKETBALL SEASON'S RECORD

Lambuth	37	Southwestern University	43
Lambuth	49	Maryville	35
Lambuth	22	Alabama State Teachers	58
Lambuth	39	University of the South	26
Lambuth	40	David Lipscomb	54
Lambuth	61	Bethel	31
Lambuth	37	Cumberland University	51
Lambuth	30	Alabama State Teachers	43
Lambuth	49	Athens	29
Lambuth	55	Southwestern	47
Lambuth	48	U. T. Jr. College	40
Lambuth	44	Millsaps	33
Lambuth	50	Mississippi	38
Lambuth	44	David Lipscomb	55
Lambuth	49	Cumberland	38
Lambuth	58	U. T. Jr. College	22
Lambuth	52	Mississippi	40
Lambuth	47	Athens	29
Lambuth	40	University of the South	31
Lambuth	58	Maryville	54

Jimmy Solomon

Theo. Leathers
All M. V. C.

Clarence Hampton

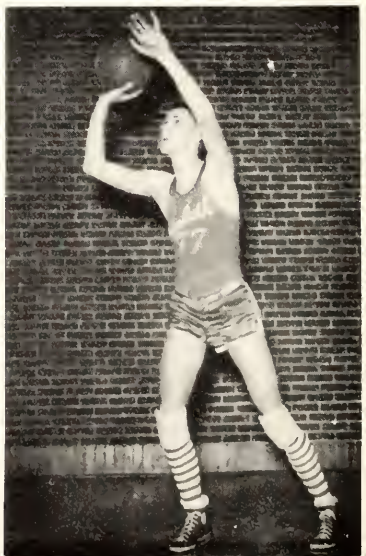

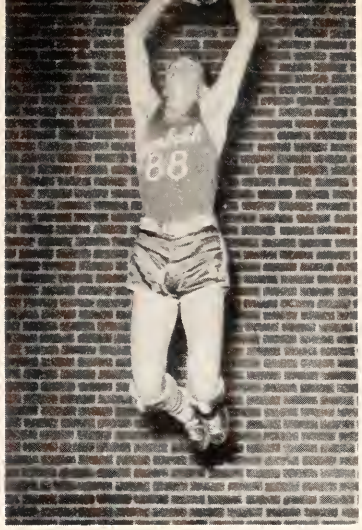

Tom Rhodes

Jack Turner

Leonard Leathers

Bill Pearigen

Oscar Scarborough

Leo Leathers

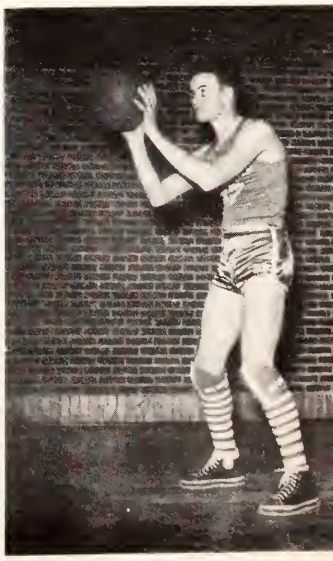

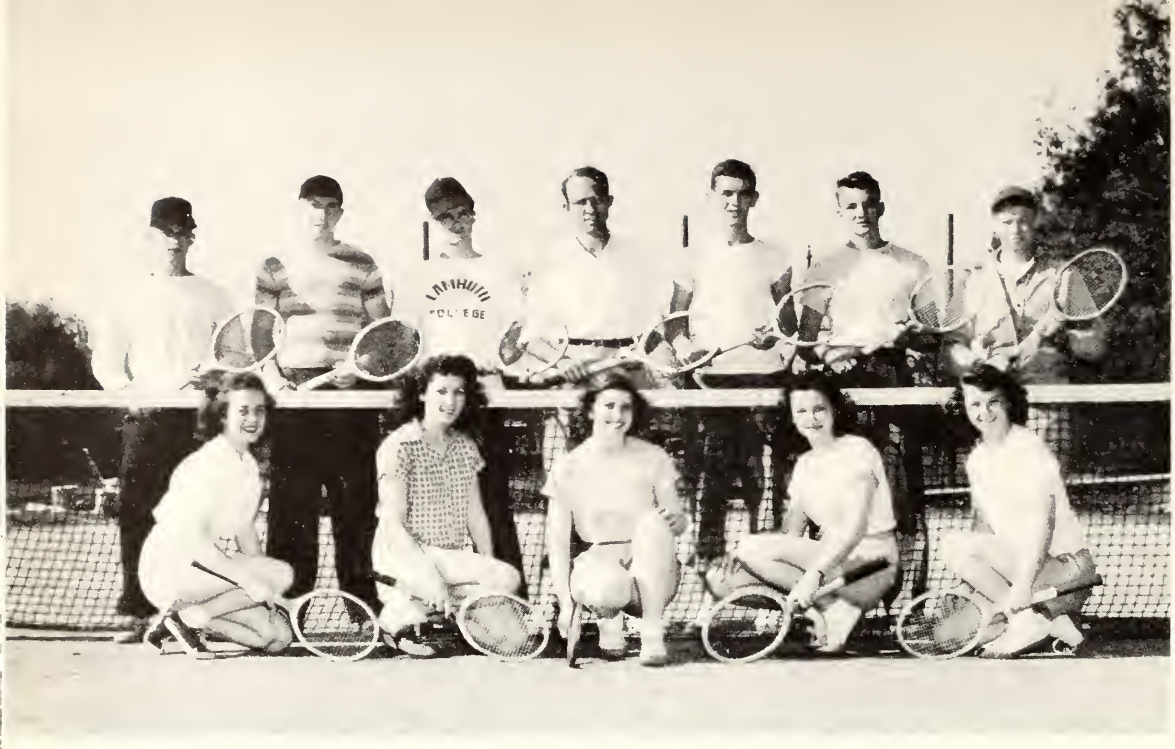

Front Row: Phelps, Walker, Simpson, Faires, Davidson.
Back Row: Pearigen, Robinson, Rhodes, Dike, Pearigen, Weber, Chandler.

Coach Phelps, King, May, Phillips, Turner, Walkup, L. Leathers, Davis.
L. Leathers, Simpson, Edwards, Black, Johnson, Weaver, Parker, T. Leathers.

Sports

ROYALTY

BASEBALL QUEEN
VIRGINIA ANN WALKER

BASKETBALL QUEEN
JOANNE HEABERG

FOOTBALL ROYALTY QUEEN
DOROTHY HOLLOWELL ENGLAND

Morris, Hines, C. Weaver, Vaughn, Mr. Russell, Dodson, Armour, Allison, M. Weaver, J. Heaberg, R. Heaberg, Walker, Bolton.

The Pan-Hellenic Council

The Pan-Hellenic Council is composed of two student representatives from each sorority and fraternity. Its faculty advisors are Mr. Russell and Miss Adams. This Council's job is to direct the activities of these organizations and to settle any question that might come up.

Heaberg, J. Reynolds Rhodes Stout Wilkins Faires

Belew R. Heaberg Jordon Rooks Cooper

Akin England Harris Eagle

Davidson Carothers Evans

Estes Norwood Thompson

Heaberg, Rhodes, Stout, Faires, Frye, Wilkins.

Omega Upsilon Lambda

HISTORY

Founded 1926
Colors ..... Black and Gold
Flower ..... Talisman Rose
Emblem ..... Owl

OFFICERS

President ..... Joanne Heaberg
Vice President ..... Isabel Frye
Secretary ..... Alpha Rhodes
Treasurer ..... Nancy Jean Stout
Goatmistress ..... Annie Wilkins
Sentinel ..... Kay Faires

O. Taylor Thompson McClarin Baggett Maloney Shelton

L. Taylor Threadgill Angy Cooper Berry

Giles M. Weaver Walker J. Taylor

Watlington Vaughn C. Weaver

Hopper Galey Towater

Threadgill, Giles, M. Weaver, Walker, C. Weaver.

Tau Delta

HISTORY

Founded----------1924
Colors----------Red and Black
Flower----------Red Rose
Emblem----------Black Cat

OFFICERS

President----------Carolyn Weaver
Vice President----------Marion Weaver
Secretary----------Helen Giles
Treasurer----------Janice Threadgill
Heraldess----------G. G. Walker

Smith
E. Hammett
Pearigen
J. Hammett
Osborne

R. Gilbert
Phelps
Walker
Barron
Stewart

Steadman
Wilkins
Clement
Fowinkle
Butler

Weaver
McArthur
Chandler
Hill
Simpson

Dodson
DeShazo
Beacham
Scruggs
Durham

Vance
Bingham
McDow
Garrett
Gilbert

McSwain
Weir
Goddard
Allison
Davis

Smith, Steadman, Dodson, Vance, Gilbert, Weaver.

Beta Sigma Alpha

HISTORY

Founded ----------1929
Colors----------Black and White
Flower----------White Rose
Emblem ----------Elephant

OFFICERS

President ----------Dodson
Vice President----------Vance
Secretary ----------Smith
Treasurer ----------Gilbert
Reporter ---------- Weaver
Goatmistress ----------Steadman

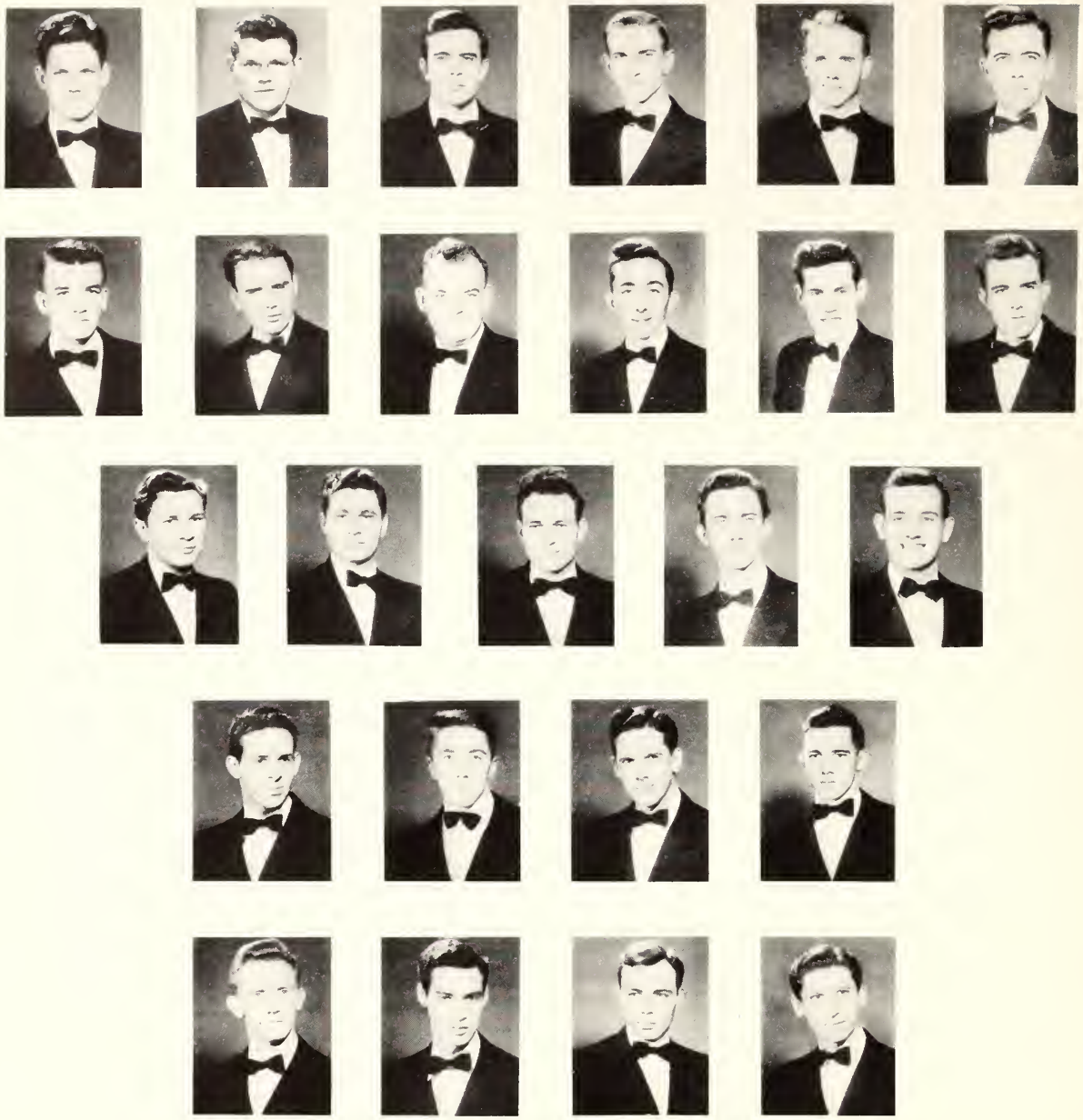

Maris H. Smith Boone Armour Yarbro Reams
Weber Liggett Hartman Stribling Truett Evans
Williams Carter Morris Freeman Haskins
Cain Moss Harrison McNatt
Stephenson Badgett Weaver Cain

HISTORY

Founded _____1927
Colors_____Blue and Gold
Flower_____Rambler Rose

Sigma Alpha

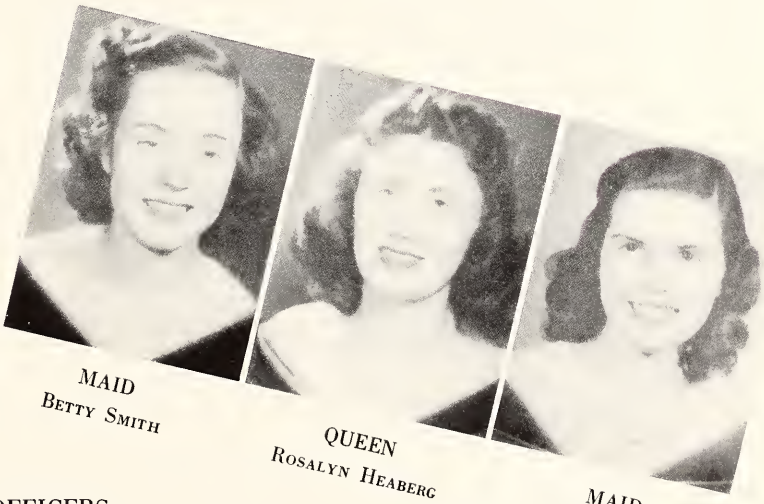

MAID
Betty Smith

QUEEN
Rosalyn Heaberg

MAID
Jo Phelps

OFFICERS

President_____Lloyd Armour
Vice President_____Fate Morris
Secretary_____Max Reams
Treasurer_____Winston Williams
Chaplain_____Billy Carter
Sergeant-at-Arms_____Loyal Hartman
Historian_____Claude Yarbro

Murphy
Culp
England
McKinnie
Rauchle
Stultz
Lassiter
Zehr
Pafford
Reid

Bennett
Fletcher
W. Walker
Dees
Barron
Lewis
May
A. Walker
Woodard

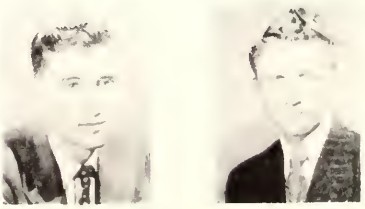

Bolton
Curtis
Dodson
Ledbetter
Batchelor
Byrd
Hill
Wood
Cagle
Wilson, P.

Russell
White
Cuff
Floyd
Dallas
Wiggins
Hembree
Wilson, B.
Spence

MAID
CORA SIMPSON

QUEEN
NANCY JEAN STOUT

MAID
LUCILLE VAUGHN

Theta Psi

HISTORY

Founded ----------1930
Colors----------Maroon and Blue
Flower----------White Carnation

OFFICERS

President----------Wilson Walker
Vice President----------Wayne Bolton
Secretary-Treasurer------Johnny Murphy
Chaplain----------Harold Lassiter

Law
Fail
Gaddie
Hudgins

May
McHughes
Hampton
Barnes
Simpson

Vaughn
King
Lane
Summer
Fesmire

Hines
Scarborough
Pearigen
Pate
Hardy

Rhodes
Johnson
Looney
Walker
Robinson

Blankenship
Flack
Lansden
Dismuke

Vaughn, Hines, Rhodes, May, Law.

MAID
LYDA WHITE

QUEEN
ELLA REYNOLDS

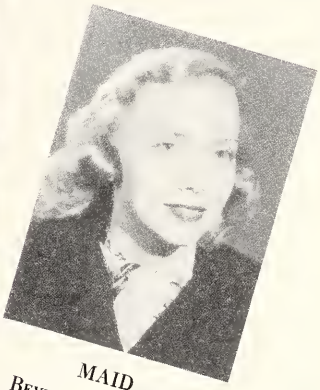

MAID
BEVERLY TOWNSEND

Kappa Phi Epsilon

HISTORY

Founded ----------1930
Colors----------Black and Gold
Flower ---------- Snapdragon

OFFICERS

President----------George Vaughn
Vice President----------Maurice Hines
Secretary-Treasurer---------Kelly Hardy
Sergeant-at-Arms----------Jack May
Chaplain---------Malcolm Law
Goat Master----------James Dismuke

"It was a lover, and his lass
With a hey, and a ho, and a hey nonino,"

LOOK
LEAP

WE APPRECIATE THE PRIVILEGE OF

DOING THE PHOTOGRAPHY

FOR THE

LANTERN

FOR THIS YEAR

MEL CARADINE STUDIO

Portraits of Distinction

PEREL and LOWENSTEIN
JEWELERS
The Diamond Store of the South
EASY CREDIT TERMS — UP TO A YEAR TO PAY — NO INTEREST - NO CARRYING CHARGE

213-215 E. MAIN STREET JACKSON, TENNESSEE

ELITE CLEANERS
BILLIE MAINORD
Since 1912
Five Points Phone 7-3546

VINEYARD'S
"Say It With Flowers"
Lafayette and Cumberland

Thompson's
BUSTER-BROWN SHOE STORE
213 E. Lafayette Street

"Best of the Most for the Least"
BRETT'S COLLEGE INN
Open 6 a.m. - 10 p.m.
Baltimore and Church Phone 3830

Compliments of
BURNLEY'S FLOWER SHOP

Compliments of
THE BOOTERY
JACKSON, TENNESSEE

STRIKE!

BOWL!

The favorite indoor sport of all America is Bowling. Be one of the crowd and Bowl here.

LADIES LOVE IT!

JACKSON BOWLING CENTER

Our Instructors Will Teach You the Game

OPEN NIGHTS

TRUEX CHEVROLET CO.

Chevrolet Cars and Trucks
Genuine Chev. Parts & Service
College at Church PHONE 108

Paramount and State Theatres

"MALCO THEATRES, Inc."

Where the Best Pictures Are Shown First

HAROLD H. THOMAS, City Manager

Congratulations
BLACK AND WHITE STORE
JACKSON, TENNESSEE

Compliments of
J. C. PENNY COMPANY

W. P. Dabney & Son
Guaranteed Furniture, Stoves
General Electric and Gas Appliances

G. H. Robertson Co.
Home of
HART SCHAFFNER & MARX CLOTHES

YOU'LL FIND IT AT

HOLLAND'S

"Jackson's Dominant Store"

ESTABLISHED 1871

WILLIAMS

"A Distinctive Name in Footwear"

Jackson Dyersburg San Diego

NATIONAL BANK OF COMMERCE

JACKSON, TENNESSEE

Member Federal Reserve System
Member Federal Dep. Ins. Corp.

Compliments

of

A FRIEND

wahl's

SLIPPER SHOPS

Just Beautiful Shoes

GLEN-MORE Clothing

For the Well-Dressed Man

HARDEMAN MUSIC COMPANY

209 N. Liberty St.
JACKSON, TENN.

H. M. FELSENTHAL CO.

THE HOME OF GOOD CANDIES

110 W. Main Phone 7-1461

Compliments of

DAVIS

FIVE POINTS LUMBER COMPANY

Complete Line of Lumber and Building Materials

PHONE *7-6766*

LAYCOOK PRINTING CO.

Best Equipped Small Printing Plant
in the South
Church St. near Chester

JACKSON, TENNESSEE

**STAR LAUNDRY
AND JACKSON
CLEANERS**

Laundry, Dry Cleaning
Wool and Fur Storage

Compliments of

DICK CLIPPARD, INC.

LINCOLN MERCURY

Sales and Service

Jackson, Tennessee

Lewis & Co.

PAINT WALLPAPER
VENETIAN BLINDS

Phone 5187 Jackson, Tenn.

Watches, Diamonds and Jewelry

**R. R. MILLIGAN
JEWELER**

214 E. Lafayette Phone 1021
Jackson, Tennessee

**McCALL-HUGHES
CLOTHING**

"Society Brand" Suits
Lee Hats

114 N. LIBERTY

FRIGIDAIRE
MADE ONLY BY GENERAL MOTORS

Pontiac — Frigidaire

TATE BROS.

Phone 4680 Jackson, Tenn.

Taylor's Flower Shop

"Flowers and Gifts"

210 E. MAIN ST. -:- JACKSON, TENN.

SIMPSON'S SUPER STORES

The Finest in Groceries, Meats and Produce

Office and Warehouse
1403 Highland
Jackson, Tennessee

Fresh Bread,
Cakes, Pies, etc.
from our Bakery

Fresh Fruits and
Vegetables
From our Farms

Compliments of

DIFFEE'S DRUG STORE

JACKSON, TENNESSEE

Compliments of

BOND SHOE COMPANY

JACKSON, TENNESSEE

Compliments of

ROSENBLOOM'S

JACKSON, TENNESSEE

Compliments of

Kirby Jones Furniture Company

JACKSON, TENNESSEE

STEGALL'S

Jarman
Friendly Bags Hosiery
Shoes

JACKSON, TENN.
115 N. LIBERTY ST.

Moving, Crating and Storing

RUSSELL TRANSFER COMPANY

117 East College Street Phone 7-1496

Jackson, Tennessee

WHITLOW'S

Phone 7-7282 215 N. Market

Sporting Goods
Hardware - Appliances

Compliments of

STANDARD
DRUG COMPANY

Market & Lafayette
DRUGS AND SODAS

FIVE POINTS PAINT AND WALLPAPER COMPANY

COMPLETE LINE OF
SHERWIN WILLIAMS PAINTS and WALLPAPER

Phone 5391

Always Something New

NATHAN'S

Main and Market

A. S. LINDY SONS and COMPANY

(GRAND LEADER)

JACKSON ELECTRIC DEPARTMENT

Electricity is Tomorrow's Way of Life
Make the Most of It

Compliments of

WHITE DRUG COMPANY

JACKSON'S DIAMONDS ARE UNEXCELLED

FINE WATCHES—DISTINCTIVE GIFT JEWELRY

JACKSON JEWELRY STORE

L. P. JACKSON
JACKSON, TENNESSEE

Established 1895

Compliments of

GRIFFIN FUNERAL HOME

PHONE 120

After a diploma
the next best thing to secure is
A Home

RAY LASLEY

206 N. Church Phone 86
JACKSON, TENNESSEE

Compliments of

SOUTHERN LAUNDRY-CLEANERS

JACKSON ::: TENNESSEE

McCOWAT-MERCER PRESS

School Printing

JACKSON, TENNESSEE

Compliments of

FOX RESTAURANT

"A Good Place to Eat"

FOUST-POUNDS

POSTER ADVERTISING COMPANY

Jackson, Tennessee

WILSON-GEYER COMPANY

Imperial Washable Wallpaper

Hanna's Paint Products

307 E. MAIN TEL. 2400-2401

HAROLD ALISON COMPANY

Dodge - Plymouth - Dodge Trucks

Chester at Church

Compliments of

Pettigrew's Drug Store

227 CAMPBELL STREET

OWEN GROCERY & MARKET

Campbell & King

Your Neighborhood Store

Fenner Radio and Electric Co.

106 S. LIBERTY

JACKSON, TENNESSEE

MIDWEST ICE CREAM

"AMERICA'S FAVORITE"

PHONE 322

Compliments of

SMITH FUNERAL HOME

JACKSON, TENNESSEE

MODEL MILL COMPANY, INC.

JACKSON, TENNESSEE

Manufacturers

Flour - Corn Meal - Stock and Poultry Feeds

JACKSON MOTORS, INC.

SALES AND SERVICE

Oldsmobile Cadillac

107 Poplar Street

Jackson, Tennessee

Compliments of

THE LUCILLE CLEANERS

CONGER-PARKER LUMBER SUPPLY COMPANY

Building Materials, Lumber and Paint

JACKSON, TENNESSEE

Phone 462

OCT

For Reference

Not to be taken from this room

LAMBUTH UNIVERSITY LIBRARY
3 9866 1006 2549 9